Digitized by the Internet Archive
in 2011 with funding from
E-Yearbook.com

http://www.archive.org/details/turnedleaves1938bluf

GEN

Turned Leaves '38

ALLEN COUNTY PUBLIC LIBRARY
3 1833 01215 9312

GC
977.202
B64REA
1938

TURNED LEAVES

NAME
Irvin Dailey
CLASS OF 19 27 + 28
DATE

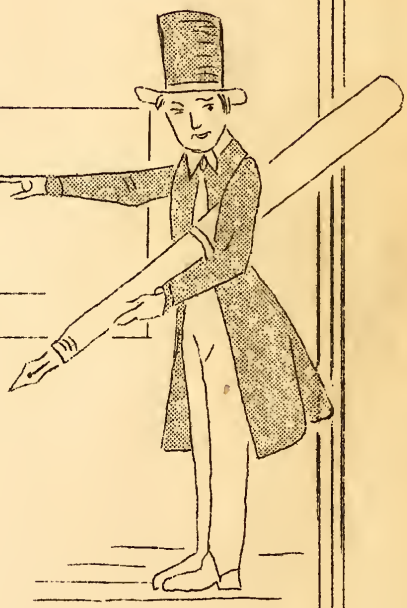

TURNED LEAVES

'38

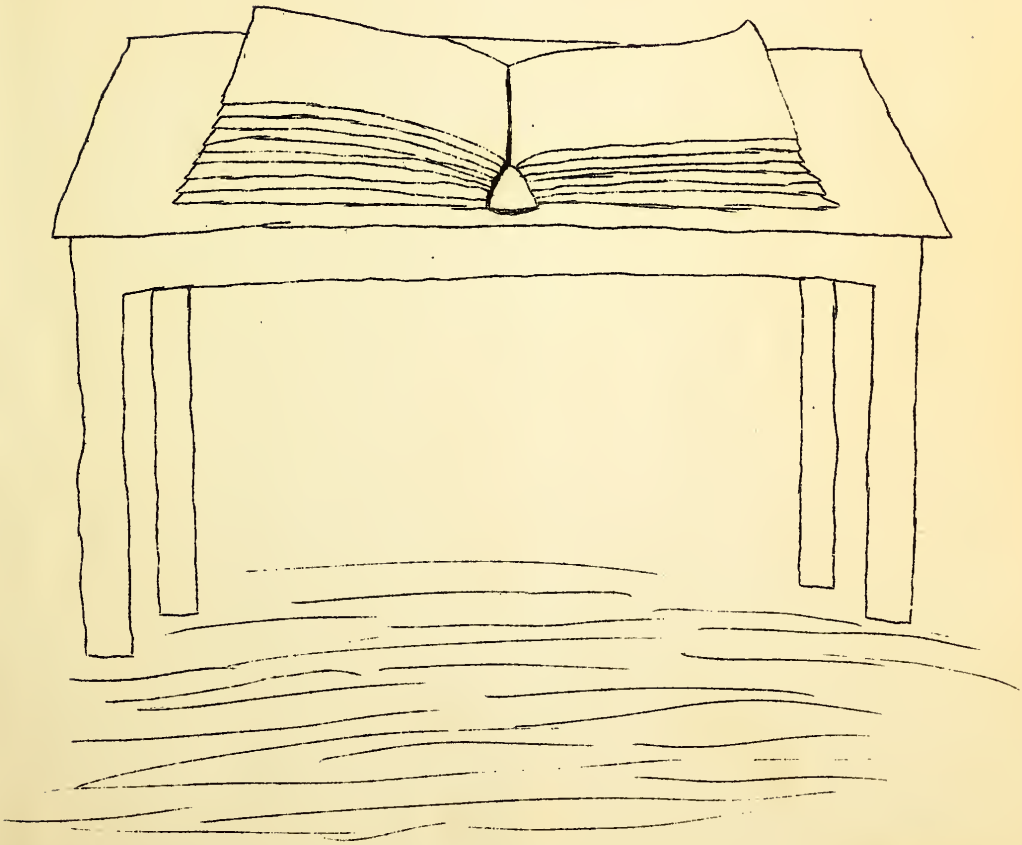

THE STAFF

Editor-in-chief	Irene Smith
Assistant Editor	Marie Bender
Business Manager	Roger Mayer
Assistant Business Manager	Ner William Wasson
Advertising Manager	Wendell Diehl
Assistant Advertising Manager	MLeonard Foster
Circulation Manager	Wilborne Garton
Assistant Circulation Manager	Donald Tschannen
Alumni	Ruth Kiefer
Athletics	Robert Green
Activities	Martha Zirkle
Snap Shots	Rosanna Myers
Humor	Helen Noble
Senior Class	Virgine Barger
School Calendar	Jane Milholland, Leon Hunt
Typists	Leah Bickel, Betty Miller
Proof Readers	Ruth Raber, Florence Groh Maxwell Mock, Ray Smuts

CONTENTS

Dedication
History of School
Faculty
Seniors
Under Classmen
Grades
Activities
Alumni
Ads

In appreciation of his interest and efforts in our behalf we dedicate this Turned Leaves to our Sponsor, Dale Decker, whose enthusiasm and kindly advice have proven a timely feature in the production of this book.

DEDICATION

HISTORY OF LANCASTER TOWNSHIP SCHOOLS

In 1816 the State Legislature passed a law providing that upon the petition of twenty householders in a township, there might be ordered an election, at which time three trustees should be chosen to manage the schools of the township.

The law of 1859 reduced the number of trustees from three to one and he is to have charge of all the schools and the rest of the township business. Lancaster Township was organized under the law of 1816 in the year of 1845 as a township unit, and an election was held and three trustees were elected on August 29, 1845. The three trustees elected were William Hannah, Allen Clark and William Montgomery.

In 1847 the board met and laid the township off in school districts starting in the northeast corner of range 12 with District No. 1, known in later years as the Daily School, District No. 2 as the Eagleville School, No. 3 as the Donaldson School, No. 4 in the southwest part of the township, No. 5 as the Center School, No. 6 as the Bender School, No. 7 as the Wasson School, No. 8 as the Toll gate, No. 9 as the Lamm School, and at a later date a district was made in range 13 known as the Little School, No. 10, and No. 11 known as the Craigville School. In 1856 it was decided that district No. 4 was too large and a new district was made and is now the Murray School. The last district was made in the northeast part of the township and was known as the Swamp or little Vine.

On May 7, 1853 there was a petition filed with the trustees of the township to hold an election for the purpose of levying a tax to build school houses in Lancaster Township. An election was held on June 6, 1853 for the above said purpose and the final vote was 93 votes for a tax and 34 for no tax. A levy was made for fifty cents on the $100.00 evaluation to raise money to build the school houses. On July 8, 1854 sealed bids were opened for the building of nine new frame school houses. Bids were accepted for the building of nine new buildings in districts Nos. 1, 2, 4, 5, 6, 8, 7, 9 and 11. The average bid was $352.00. The trustees of the township at that time were Allen Clark, Nathaniel Greenfield, and Alexander Delong.

In 1859 three more new school buildings were built, by Enoch High in districts Nos. 3, 10 and 13 at a cost of $320.00 each. On June 6, 1868 the trustee opened bids for a new school building to be built in district No. 12. George Steele and Isaac Shady were the lowest bidders. The bid was $475.00. The law of 1859 reduced the trustees from three to one. An election was held on April 4, 1859 and Nathaniel Greenfield was elected. He took office the following day, April 5, 1859.

The following persons have served as Trustee of Lancaster Township:

Nathaniel Greenfield	1859-1860	Nelson Stafford	1895-1901
James Nelson	1860-1863	Joel Fry	1901-1905
Eli Thomas	1863-1867	William Wasson	1905-1909
Robert Souder	1867-1870	Daniel Harsh	1909-1915
Jacob Miller	1870-1873	N. J. Kleinknight	1915-1919
James Wasson	1873-1877	A. E. Hunt	1919-1927
T. J. Sowards	1877-1882	Lee Wasson	1927-1935
Charles Scotten	1882-1886	Milo Lesh	1935-
E. P. Davenport	1886-1890		
Andrew Reed	1890-1895		

In later years, the frame buildings were replaced by brick buildings. Several of these one room buildings were built by E. F. Davenport, trustee. In 1895 the two back rooms of the Craigville School were built by Andrew Reed, trustee. In 1899 the present four-room buildings at Murray were built by Nelson Stafford, trustee. In 1903 the front part of the present building at Craigville was built by Joel Fry, trustee. In 1910, the brick building known as the Little School was built by Dan Harsh, trustee. This building was used until 1928, when the students were sent to the Craigville School.

There came a time when these one-room schools were getting old and no longer suitable for school purposes. A movement for the consolidation of these one-room buildings was started. Some of these were abandoned and the children were hauled to the Craigville and Murray Schools. In 1920 the trustee and advisory board started plans to build a high school and elementary school. In December, 1921 the trustee and advisory board met and opened bids for a new school building to be built near the center of the township. Contracts were awarded to Hisey & Behout for the general contract for $65,625.00. J. J. Moser & Co., $21,250 for heating and plumbing and Ed Paul, $1,621.00 for electricwiring and fixtures.

Bonds were issued against the township for $97,000.00. There were one hundred ninety-seven bonds at $500.00 each at 5% per annum. Each year in June and December a certain number of bonds came due. Bonds were issued for a period of fifteen years. Before the building was finished and equipment was bought, it was necessary to make a temporary loan to finish and equip the building. The total indebtedness at that time was about $113,000.00.

This building was finished in the fall of 1922 and school started at that time. Students were all hauled and thirteen buses were used. There were 23 teachers. The first class to graduate from the high school was in the spring of 1923. The first principal was Cary Mounsey.

This building was built by the following township officers: A. E. Hunt, trustee; A. R. Huyette, County Superintendent; Jess Bailey, Charles King, Raymond Wasson and N. J. Kleinknight members of the advisory board. The trustee and the advisory board, after having the building built, had to meet the bond payments as they came due. This was done by taxation. The above board met all of these payments as they came due through their terms of office. At the end of the above board's term of office, they had paid $35,00.00 of the township indebtedness.

Mr. Hunt and the advisory board can be congratulated on the construction of this fine school building, of which every loyal school patron should be proud for years to come.

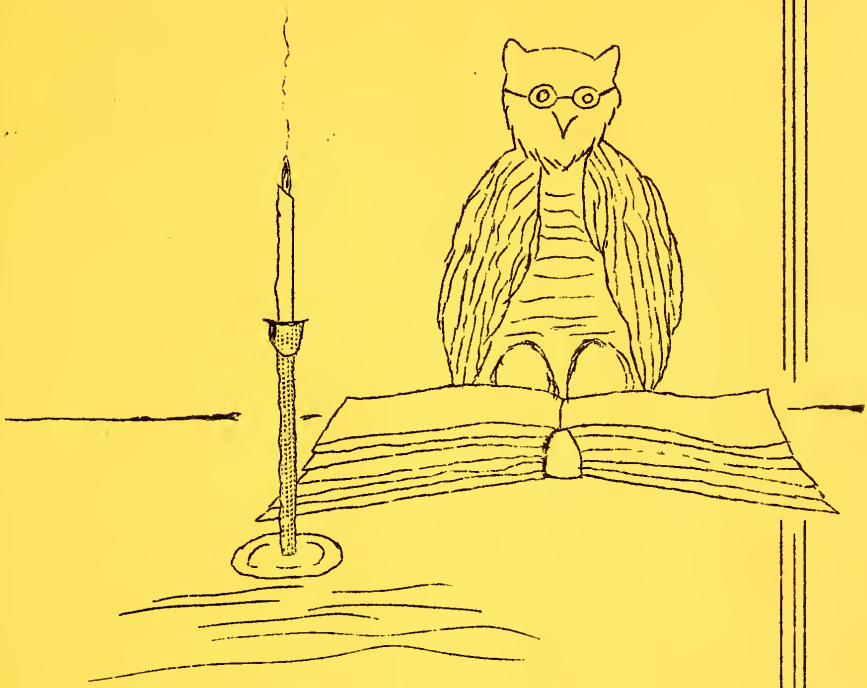

OUR FACULTY

F A C U L T Y

First row: Left to Right

Edwin Prible, K. H. Griffin, Dale Decker.

Second row:

Marie Swisher, G. H. Prough, Mary C. Campbell, Rudolph Ceerle.

Third row:

Leroy Hedges, Edith Lewis, Helen Reed, Noah Wall.

Fourth row:

Lola Blair, Mary Louise Reynolds, Eileen Byerly, Kathleen Hogg.

Fifth row:

Neil Roe, Mary Herwick, Mildred Hartman, Dwight Shady.

LANCASTER

K. H. Griffin:
A.B. DePauw University, M. A. Indiana University. Taught at Liberty Center, Rockcreek, and Lancaster Central.

Mary C. Campbell:
One year at Oberlin College, and graduate of Ball State Teachers College with B.S. Degree.

Leroy Hedges:
Normal Training at Muncie Normal School and College work at Ball State Teachers College. Taught in Harrison Township, Bluffton, Union Township, and Lancaster Township.

Edwin Prible:
Graduated with A. B. Degree from Manchester College. Attended Colorado University. Will receive M. S. Degree from I. U. in August 1938. Taught in Union Center, Liberty Center and Lancaster Central.

G. H. Prough:
Graduated from Ball State Teachers College. Teacher of Social Studies, and Physical Education. Taught at Lancaster 3 years.

Rudolph Cecrle:
Attended Ball State Teachers College, Indiana State Teachers College, Ohio S. U., and Huntington College. Graduated from Purdue University with B. S. Degree. Licensed in science, industrial arts, and agriculture.

Marie Swisher:
Attended Oshkosh Normal School, New York University, Oberlin Conservatory, Ball State Teachers College, graduated in 1927 with A. B. Degree. Taught at Chester Center, Anderson and Lancaster.

Noah Wall:
Graduated from Huntington College in 1924. Boy Scout Leader in Lancaster Twp. for seven years. Teaches fifth and sixth grades. Taught 20 years.

Mary Louise Reynolds:
Graduated from Madam Blakers Teachers College. Taught school at Craigville, Indianapolis and Lancaster.

Lola Blair:
Graduated from Petroleum High School in 1933. Received license from Ball State. Taught one year at Murray and two years at Lancaster.

Edith Lewis:
Graduated from Ball State Teachers College with B. S. Degree. Taught at Chester Center, and Lancaster Central. Licensed in Social Science and Vocational Home Economics.

Helen Reed:
Graduated from Lancaster Central in 1933. Attended Ball State Teachers College. Taught in Lancaster 1937-38.

Dale Decker:
A. B. Degree from DePauw University, 1929. Taught in Illinois and at Lancaster Central, teacher of Commerce and History.

CRAIGVILLE

Kathleen Hogg:
Received two years training at Ball State Teachers College. Taught at Craigville 1937-38.

Dwight Shady:
Graduated from two-course at Ball State Teachers College in 1936. Taught at Craigville 1936-38.

Mildred Hartman:
Received two years training at Ball State Teachers College. Now completing my third year of teaching at Craigville.

MURRAY

Neil Roe:
Attended Huntington College, DePauw University, Indiana State Teachers College, Terre Haute. Taught at Murray for three years.

Mary Herwick:
Graduated from two-year course at Ball State Teachers College in 1937. Taught at Murray 1937-38.

Eileen Byerly:
Graduatnd from two-course at Manchester College 1935-37. Taught at Murray 1937-38.

SENIORS

SENIORS

First Row: Wilborne Garton, Marie Bender, Robert Green, Leah Bickel, Max Mock.

Second Row: Martha Zirkle, Roger Mayer, Virgine Barger, Wendell Diehl, Florence Groh.

Third Row: Ray Smuts, Betty Miller, Leonard Foster, Jane Milholland, Ner William Wasson.

Fourth Row: Helen Noble, Donald Tschannen, Irene Smith, Leon Hunt, Rosanna Myers.

Fifth Row: Ruth Kiefer, Ruth Raber.

CLASS OFFICERS

President: Roger Mayer

Vice President: Ner William Wasson

Sec'y., Treasure: Irene Smith

SENIORS

S E N I O R S

WILBORNE GARTON
Basketball 1, 2, 3, 4.
Baseball 1, 2.
Softball 3, 4.
Chorus 1, 2, 3.
Junior Class Play.
Yearbook Staff 4.

ROBERT GREEN
Sports Editor Yearbook 4.
Echo Staff 2, 4.
County Commercial Contest 2.
Basketball 4.
Baseball 1, 2.
Softball 3, 4.
Junior Class Play.

WENDELL DIEHL
Basketball 2, 3, 4.
Softball 3, 4.
Chorus 1, 2, 3.
Junior Class Play
4-H Club three years.
Advertising Manager Yearbook 4.
Band 3.
Echo Staff 4.

LEONARD FOSTER
Bluffton 1, 2, 3.
Softball 4.
Basketball 4.
Band 4.
Echo Staff 4.
Chorus 4.

FLORENCE GROH
4-H Club one year.
Chorus 4.

ROGER MAYER
Echo Staff 1, 2, 3, 4.
Business Manager Yearbook 4.
Softball 3, 4.
Junior Class Play.
Class President 4.

MAX MOCK
Chorus 3.
Baseball 1.
Basketball 3.

MARIE BENDER
Chorus 1, 2, 3.
Echo Staff 4.
Ass't Editor Yearbook 4.
Vice President 3.

LEAH BICKEL
Chorus 1, 2.
Orchestra 1, 2, 3, 4.
Band 3.
County Commercial Contest 3, 4.
State Commercial Contest 3, 4.
Echo Staff 1, 2, 3, 4.

BETTY MILLER
Chorus 1, 2, 3, 4.
Orchestra 1, 2.
Junior Class Play.
4-H Club seven years.
County Commercial Contest 2, 4.
State Commercial Contest 4.
Echo Staff 3.

NER WILLIAM WASSON
Basketball 1, 2, 3, 4.
Chorus 1, 2.
Orchestra 1.
Vice President 2, 4.

JANE MILHOLLAND
Ossian 1, 2.
Echo Staff 4.

VIRGINE BARGER
Chorus 1, 2, 3, 4.
4-H Club one year.
Yearbook Staff.

RAY SMUTS
Class President 2.

MARTHA ZIRKLE
Band 3, 4.
Junior Class Play.
Yell Leader 3, 4.
Echo Staff 2, 3, 4.
Activities Editor Yearbook.
4-H Club nine years.

IRENE SMITH
Chorus 1, 2, 3, 4.
Class Secretary 2, 4.
4-H Club one year.
Yearbook Editor 4.
County Commercial Contest 3, 4.
State Commercial Contest 4.

RUTH RADER
Rockcreek 1, 2.
County Commercial Contest 3.
State Commercial Contest 3, 4.
Echo Staff 4.
4-H Club seven years.
Chorus 3.

LEON HUNT
Basketball 1, 2, 3, 4.
Baseball 2.
Class President 1.
Softball 3, 4.
Band 3, 4.
Orchestra 1, 2, 3.

DONALD TSCHANNEN
Basketball 1, 2, 3, 4.
Baseball 1, 2.
Softball 3, 4.
Secretary 1.
Class President 3.

RUTH KIEFER
4-H Club three years.
County Commercial Contest 3.
Echo Staff 4.
Junior Class Play.
Yearbook Staff 4.

ROSANNA MYERS
Echo Staff 2.
4-H Club two years.
Snapshot Editor Yearbook.
Yell Leader 3.

HELEN NOBLE
Liberty Center 1, 2, 3.
Joke Editor Yearbook 4.

CLASS HISTORY

In the fall of '34 there were 35 students enrolled in the Freshman Class. The students enrolled were: Virgine Barger, Marie Bender, Leah Bickel, Mary Cossairt, Eugene Crumm, Harold Crozier, Wendell Diehl, Lulla Fiechter, Melvin Fiechter, Merle Frauhiger, Rosa Frauhiger, Wilborne Garton, Robert Green, Florence Groh, Leon Hunt, Violet Houdyshell, Ruth Kiefer, Nina Krummen, Roger Mayer, Mary Meade, Betty Miller, Maxwell Mock, Rosanna Myers, Roy Reber, Irene Smith, Ray Smuts, Esther Snider, Harry Stahl, Agnes Strahm, Elzie Thompson, Donald Tschannen, Homer Tschannen, Ner William Wasson, Mark Wright, Martha Zirkle. Robert Fuller and Lois Hartman entered during the year.

Class Officers elected for the year were: President, Leon Hunt; Vice-President, Elzie Thompson; Secretary-Treasurer, Donald Tschannen. Two class parties were held during the year.

At the close of the freshman year there were 33 students remaining. Those who withdrew were: Mary Cossairt, Violet Houdyshell, Esther Snider and Melvin Fiechter. The class of '38 was saddened by the death of a classmate, Harry Stahl.

At the beginning of the Sophomore year we had a total of 27 students. There were three entering our class and seven withdrawing. Those entering our class were: Ruth Reber, Vivian Magner and Maxine Lydy. Those withdrawing were Nina Krummen, Homer Tschannen, Harold Crozier, Merle Frauhiger, Roy Reber, Mary Meade and Mark Wright. Robert Fuller withdrew on account of sickness. The class was again sorry to hear of the death of another classmate, Elzie Thompson.

Class Officers were: President, Ray Smuts; Vice President, Ner William Wasson; Secretary-Treasurer, Irene Smith.

Beginning the junior year we had a total of 25 students. Jane Milholland entered and Lulla Fiechter, Agnes Strahm and Vivian Magner withdrew.

The class officers were elected as follows: President, Donald Tschannen; Vice President, Marie Bender; Secretary-Treasurer, Rosa Frauhiger.

On November 5, 1936 the Junior class presented the play entitled "A Ready Made Family." Members of the cast were: Ruth Kiefer, Betty Miller, Martha Zirkle, Irene Smith, Maxine Lydy, Lois Hartman, Bill Garton, Wendell Diehl, Roger Mayer, and Robert Green.

The Juniors also entertained the Seniors at a reception held at the Y. M. C. A. in Fort Wayne, after which a theater party was given.

When we returned to school as dignified Seniors, we had a total of 23. New members entering were Helen Noble and Leonard Foster. Maxine Lydy, Rosa Frauhiger and Lois Hartman did not return.

Class Officers elected were: President, Roger Mayer; Vice President, Ner William Wasson; Secretary-Treasurer, Irene Smith.

This year the Seniors are publishing a yearbook, this being the first published in the history of the school.

One of the high points of the year was the trip to Chicago.

SENIOR PROPHECY

Time: 1950 Place: Cleveland, Ohio

After graduation from Business College I became a stenographer in a law firm. During my tenure with the company I was forced to undergo an operation. I was taken to the city hospital and during my confinement a special nurse was called. Imagine my surprise when my old friend Florence Grob came as my special nurse. Immediately we began to talk of our school days at L. C. H. S. and what all of the Seniors of 1938 were doing. It seemed as though Florence had kept in very close touch with many of them, so I relaxed and let her do the talking. She informed me that Marie Bender and Donald Tschannen were married and were living on a farm after Donald had ended his famous basketball career. Wendell Diehl joined the Navy and is making a great name for himself as a navy pilot. Wilborne Garton became a noted politician and just recently was elected mayor of Craigville. His chances for future advancements seem good. Robert Green and Ray Smuts are both single but Ray persists in driving a Red Top Taxi so that he can still haul the girls around.

While we were engaged in our conversation Florence said, "By the way, do you know Roger Mayer is one of the operating surgeons in this hospital?" Imagine my surprise when he entered wearing his surgeon's uniform. We immediately began our discussion again and Roger being familiar with some of our classmates told us that Virgine Barger and Rosanna Myers were married and had families. Ruth Kiefer and Ruth Raber have formed a dramatic club and are touring the different states. So Bill Wasson finally married Irene Smith and Leon Hunt is considered one of the world's best magicians. Leonard Foster finished Theological Seminary and is now a fully ordained Nazarene minister at Ossian, Indiana. Martha Zirkle continued her schooling and is a 4-H club teacher in the Wells County Schools. "What about Helen Noble," Florence asked? "I haven't heard from her since the day we graduated." "Why," Roger replied, "She is teaching at the Murray High School." Jane Milholland was also married and she and her husband take care of the Orphan's Home east of Bluffton. Betty Miller was appearing at the Majestic Theatre on the Metropolitan Singers' program the last week in the month and Max Mock was working for International Harvester Company in Fort Wayne.

As it was getting late Florence and Roger thought it necessary that they should be getting back on duty. They departed saying that they hoped to see some of their schoolmates of 1938 in the near future.

..... Leah Bickel

CLASS POEM

B is for Barger with eyes so brown,
And also for Bender who Donnie follows around.

Next comes Bickel and how she can step,
And with a typewriter she sure has the pep.

D is for Diehl, the clown of the class,
Never lets his leisure time get past.

F is for Foster, a romatical man;
He motors to Ossian whenever he can.

G is for Groh, with hair so red,
And also for Green, who uses his head.

Then comes Garton, the Craigville lad,
He's rough, he's tough, and collects from dad.

H is for Hunt, he seems girl shy,
But oh what a line that guy can supply.

J is for Jane, our six foot two,
It won't be long 'til she says I do.

K is for Kiefer, so little and short,
Who considers giggling a very good sport.

M is for Mayer, so slender and tall,
And also for Miller for whom the boys fall.

And then there's Myers and also Mock
It seems their hobby is to talk and talk.

N is for N oble with a dimpled chin,
She always wears the cutest grin.

R is for Raber with dark brown hair,
Wouldn't she and Thea make a great pair.

S is for Smuts, a taxi he did drive,
And also for Smith, Bill is her pride.

T is for Tschannen, he's little too,
But you'll be surprised what that guy can do.

Next comes Wasson, with a temper so rare,
When things go wrong he's up in the air.

Z is for Zirkle, the last of the list
As a yell leader, she'll surely be missed.

BETTY M.

B. GARTON

MARIE B.

RUTH K.

IRENE S.

"DIZZY SENIORS"

L. FOSTER

B. GREEN

B. BUSICK

CLASS WILL

We, the class of '38 realize that our days in L. H. S. are coming to a close. We wish to will and bequeath to our underclassmen the following:

I, Marie Bender, will my temper to Marie Fiechter.

I, Virgine Barger, will my quiet manner to June Haifley.

I, Leah Bickel, will My Curly hair to Katherine Howard.

I, Wendell Diehl, will my love for dill pickles to Alfred Sheley.

I, Leonard Foster, will my book on "Romantic Arts" to Wendell Linn.

I, Bill Garton, will my "Cave Man" stuff to Edwin Smeltzer.

I, Robert Green, will my perfectly groomed hair to Halbert Pursley.

I, Florence Groh, will my A's in chemistry to anyone needing them next year.

I, Leon Hunt, will my soup strainer to Dale Byerly.

I, Ruth Kiefer, will my persistant chatter to Vera Gahman.

I, Roger Mayer, will my ability as "Business Manager" to Dick Smith.

I, Betty Miller, will my profile to Ned Herrick.

I, Rosanna Meyers, will my hope chest to Pauline Marshall.

I, Maxwell Mock, will my good aim with paper wads to Jack Decker.

I, Jane Milholland, will the right to wear a diamond during the senior year to Betty Lugenbill.

I, Helen Noble, will my interest in Bluffton boys to Ruth Walsh.

I, Ruth Raber, will my ability to avoid conflicting dates to Lois Reber.

I, Irene Smith, will my red hair to lillian Johnlez.

I, Ray Smuts, will my taxi license to Quentin Booker.

I, Donald Tschannen, will my ability in basketball to Evert Blem.

I, Bill Wasson, will not leave anything. I will take her along.

I, Martha Zirkle, will my ability to yell to Gerry Fuller.

UNDER CLASSMAN

JUNIORS

First Row: Pauline Marshall, Halbert Pursley, Geraldine Fuller, Gerald Bright, Lois Reber, Robert Deihl.

Second Row: James Kizer, Doris Wolf, Alfred Sheley, Betty Lugenbill, Evert Blem, Helen Magner.

Third Row: Robert Fuller, John Stuff, Richard Smith, Quentin Booker, Dale Byerly, Lloyd Schwartz.

Fourth Row: June Haifley, Wendell Decker, Lillian Johnloz, Junior Bickel, Pauline Duncan, Wendell Linn.

Fifth Row: Emery Clark, Marie Fiechter, Donald Macon, Ruth Walsh, William Miller, Kathryn Howard.

Sixth Row: Edwin Smeltzer, Vera Gahman, Ned Herrick.

CLASS OFFICERS

President: Wendell Decker

Vice President: John Stuff

Sec'y. Treasurer: Wendell Linn

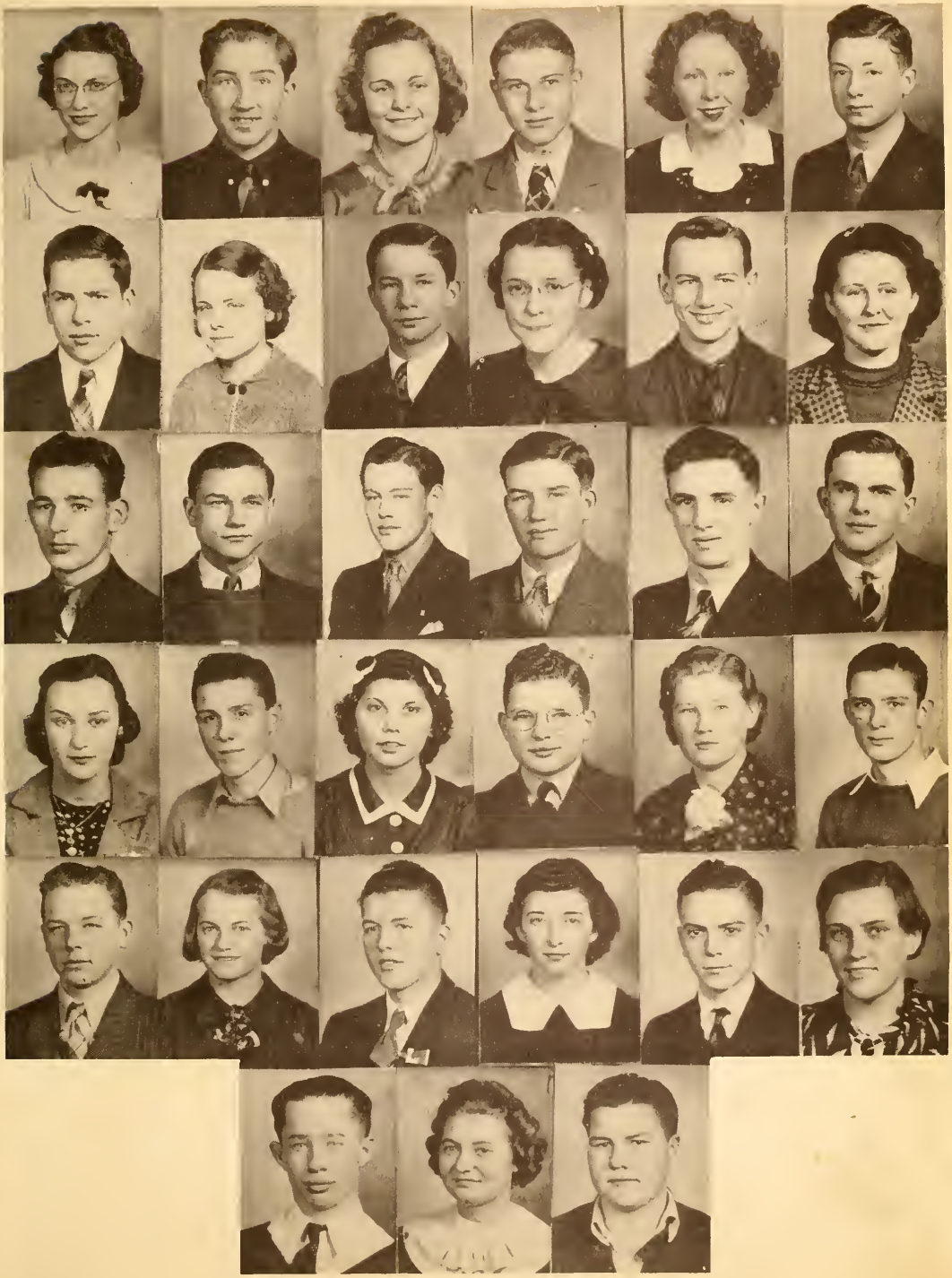

S O P H O M O R E S

First Row: Roger Noble, Betty Lash, Richard Double, Lucille Mechling, Eugene Irvin.

Second Row: Marjorie Greene, Leonard Dubach, Virginia Bickel, Harold Moser, Martha Kleinknight.

Third Row: Jack Emerick, Mary Jane Wilcoxson, Wayne Hunt, Betty Milholland, Dwight Kohrn.

Fourth Row: Rachel Scott, Gilbert Bynum, Gloria Hughes, Leonard Stuff, Annabel Snider.

Fifth Row: Roscoe Mills, Louise Deihl, Robert Busick, Betty Miller, Sylvan Frauhiger.

CLASS OFFICERS

President: Gilbert Bynum

Vice President: Harriet Bickel

Sec'y. Treasurer: Louise Deihl

F R E S H M E N

First Row: Marie Haugenloudler, Alice Krummen, Doris Diehl, Donna Bell, Helen Steffen, Glema Maupin.

Second Row: Richard Brown, Bennie Mechling, Max Deihl, Evelyn Myers, Elmer Smeltzer, Naomi Crozier.

Third Row: Betty Deihl, Sterling Reber, Alice Fiechter, Robert Freeman, Doris Elzey, Billy Price.

Fourth Row: John Lude, Norma Steffen, Kenneth Gerber, Waneta Kean, Vance Couch, Guila Hinton.

Fifth Row: Mahilda Aschleman, Raymond Sample, Mary Ann Duncan, Jack Claussen, Vivian Guntle, Merle Dick.

Sixth Row: Floyd Reece, Valda Macen, Edwin Brindle, Madelyn Clark, George McClain, Nina Gibson.

Seventh Row: Louise Smith, Maxine Wolf, Alyce Campbell, Aldula Reinhart, Wilma Potter, Chloe Anderson.

Absent: Robert Durr, Wendell Wolf, John Schwartz.

CLASS OFFICERS

President: Chloe Anderson

Vice President: Kenneth Gerber

Sec'y. Treasurer: Waneta Kean

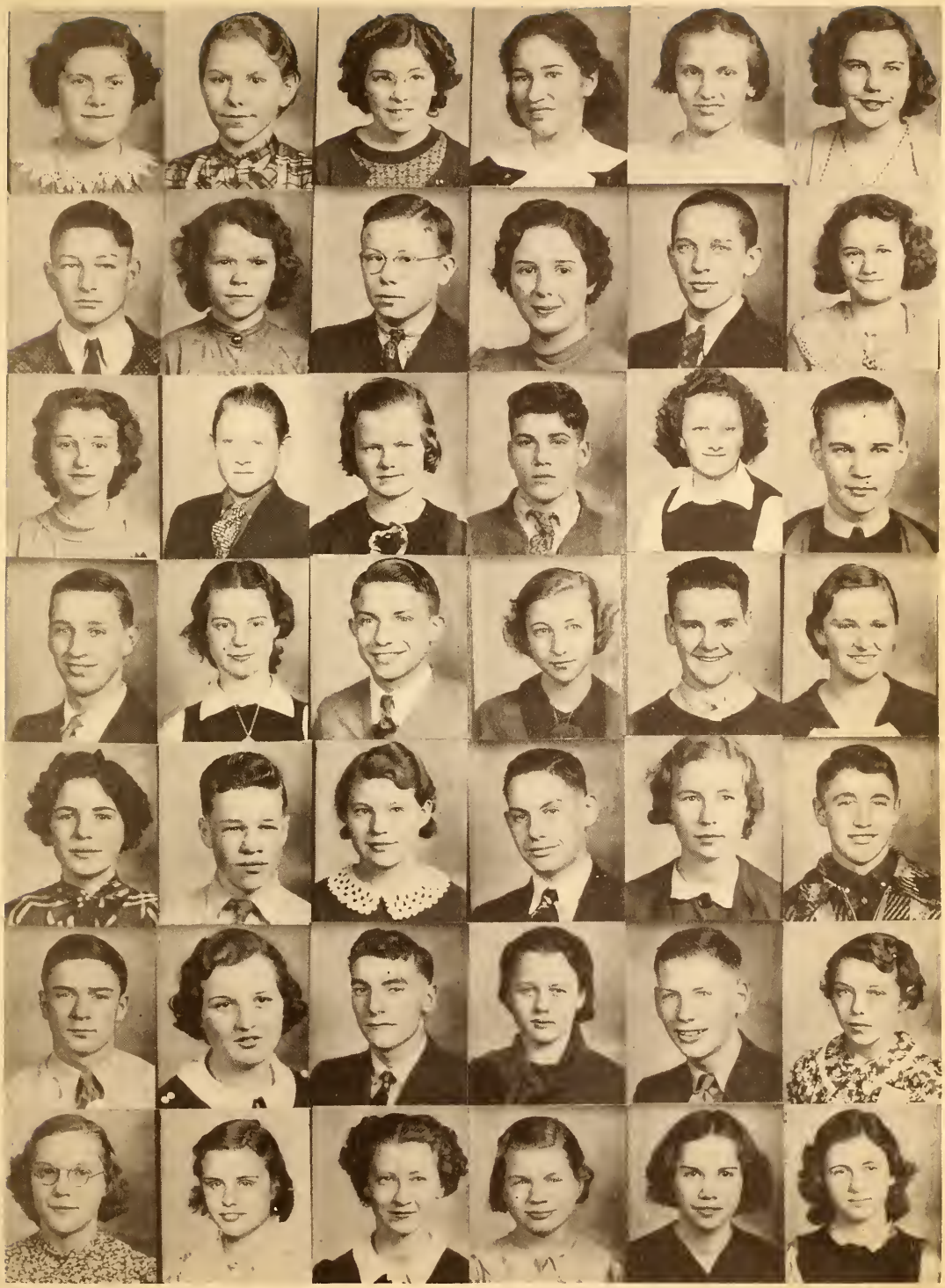

SCHOOL CALENDAR

Sept. 3--School opened with a bang, with the following faculty: Mr. Griffin as Principal, Prible as coach, and Miss Swisher as Music Director, Hedges, Prough, Decker, Reed, Campbell and Coerle as high school teachers.
Sept. 6--The Junior and Senior boys started out by having a free for all in the hall.
Sept. 24--The manual training class exhibited several projects of wood work at the Bluffton Free Street Fair.
Sept. 25--There was school parade held at the Bluffton Street Fair with Lancaster having a fairly good turnout.
Sept. 27--A new cabinet for chemicals was installed for the department of chemistry.
Sept. 29--The chemistry class had its first laboratory exercise.
Sept. 30--Shelves were built in the old typing room for books, which is now used as a library.
Oct. 4--Class meetings were held in order to elect class officers for the school year.
Oct. 4--Mr. Cron was here concerning the senior pictures; the pictures will be taken October 26.
Oct. 14--The Junior class party was held. A good time was enjoyed by all.
Oct. 26--The Seniors had their pictures taken.
Oct. 26--The Freshman class held its first party of the year.
Nov. 2--Parent Teacher Meeting.
Nov. 5--The Junior class presented their class play called "The Gadabout."
Nov. 9--Tryouts for yell leaders were held. Martha Zirkle and Doris Elzey were selected.
Dec. 8--The Freshman and Sophomore girls played basketball.
Dec. 9--Parent Teacher Meeting.
Dec. 23--Subscription Campaign ended for the Yearbook.
Dec. 24--The grades held a Christmas program.
Jan. 3--This was the beginning of the second semester.
Jan. 11--Parent Teacher Meeting.
Jan. 13--Murray and Craigville played basketball at Lancaster.
Jan. 21--The county Basketball Tourney was held at Bluffton. Ossian won.
Feb. 8--Parent Teacher Meeting
Feb. 10--Moving pictures were presented by members of the CCC Camp.
Feb. 11--A program was held in the assembly.
Feb. 28--Individual and group pictures taken for Yearbook.
Mar. 3--A pep session was held in the assembly.
Mar. 3--Sectional tourney begins.
Mar. 4--Second day of the sectional basketball tourney. Liberty defeats Lancaster
Mar. 5--Last day of the sectional basketball tourney. Bluffton wins championship.
Mar. 8--Parent Teacher Meeting.
Mar. 9--The Seniors decided to have a carnival instead of a class play.
Mar. 13--The pictures came for the yearbook.
Mar. 24--A kite flying contest was held at noon by the 7th and 8th grades.
Mar. 25--The Glee Club gave a Minstrel Show.
Mar. 25--Mr. Cron came to take additional pictures for the yearbook.
Mar. 26--Five Senior boys went to the state basketball tourney.
Mar. 28--The Seniors had a class meeting to talk about the Carnival.
Mar. 29--The Senior invitations arrived.
Mar. 30--The Juniors held their skating party.
Apr. 1--The sophomores held their skating party.
Apr. 5--Parent Teacher Meeting.
Apr. 7--School dismissed due to bad weather.
Apr. 8--Senior Carnival.
Apr. 15--Senior trip to Chicago.
Apr. 19--Pictures for yearbook arrived from engraver.
Apr. 20--Caps and Gowns arrived today.
Apr. 20--Seniors-Kid Day
Apr. 24--Baccalaureate
Apr. 28--Commencement
Apr. 30--Alumni Banquet

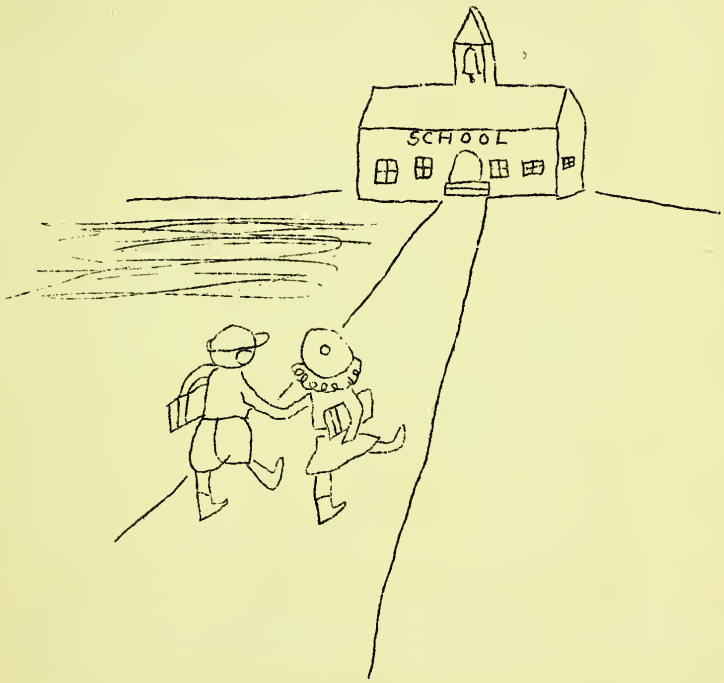

GRADES

LANCASTER (Grades 1 and 2)

First Row:
Keith Ross, Victor Gerber, Reuben Zimmerman, David Paxson, Rex Pursley, Kenneth Brickley, Robert Duncan, Billy Kahn.

Second Row:
Betty Heffelfinger, Joan Wiebke, Betty Zimmerman, Ruth Ann Randall, Lauretta Anderson, Janis Ann Bynum, Betty Reber, Jean Myers.

Third Row:
Sarah Jane Nash, Martha Foster, Mildred Myers, Patty Ann Dick, Dorothy Dishing, Hannah Ruth Habeggar, Lucile Gerber, Julia Smith, Catherine Helblig.

Fourth Row:
Chaddy Huyette, Billy Duncan, Davie Lee Milholland, Paul Kahn, Dale Reinhard, Carol Thomas, Dale Bowman, Walter Ward, Donald Reese, Glen Miller, Miss Reynolds, teacher.

Absent:
Wayne Reeg, Harry Steffen.

LANCASTER (Grades 3 and 4)

First Row:
Russell Diehl, Richard Paxson, Robert Pursley, Richard Meyer, Edgar Mounsey, Charles Springer.

Second Row:
Inojean Walters, Audrey Gerber, Annabelle Gentis, Carolyn Henry, Helen Heffelfinger, Mildred Shafer, Ruth Myers, Peggy Dick.

Third Row:
Merlodean Terhune, James Reinhard, Naomi Myers, Maxine Gibson, Rosella Murray, Robert Grove, Earl Dishong, Virgil Reber.

Fourth Row:
Miss Blair, teacher, Ronald Helblig, Chester Habeggar, Gaylord Mounsey, Robert Nordyke, Donald Myers, Kenneth Hanni, Billy Nash, Bobby Hartman.

Absent:
Hilda Steffen, Helen Louise Nash, Helen Louise McClain, Paul Roberts.

LANCASTER
GRADES 1-2

LANCASTER
GRADES 3-4

LANCASTER 5th and 6th

Front row: George Green, Charles Reber, Forrest Anderson, Robert Gerber, Francis Myers, Curtis Zimmerman, Richard Gentis, Vernon Gerber.

Second row: Irene Ross, Betty Frye, Doris Wall, Ruby Terhune, Mona Noble, Marsha Pursley, Mary Louise Stahl, Evelyn Bowman, Mary Lynn Irvin, Roberta Hunt.

Third row: Marjorie Woodward, Melda Niblick, Shirley Foster, Jean Lash, Betty Shady, Alice Duncan, Virginia Helblig, Doris Groh, Wanda Gregg, Glenn Schaefer.

Top row: Mr. Griffin, Principal, Lewis Garwood, Donald Reber, Ben Habegger, Bruce Milholland, Howard Habegger, Donald Dishong, Ezra Reinhart, Harold Shaft, Mr. Wall, Teacher.

Absent: Moriman Nash, Lucille Steffen, Jack McClain.

LANCASTER 7th GRADE

Top row: Delores Wedler, Richard Hamilton, Walter L. Kipfer, Lozure Gene Wolfgang, Harold Blue, Donald Schaefer, Paul Reber, Mr. Geerle, Sponsor.

Bottom row: Wendell W. Gerber, Edsel Pierce, Gaylord Hunt, Richard Walters, Glenn Sample, Kenneth Ross.

Absent: Mildred Reinhart, Mary Ann Steffen, Wannetta Maupin, William Swartz.

LANCASTER
GRADES 5-6

LANCASTER
GRADE 7

E I G H T H G R A D E

First Row: Left to Right

Roger Green, Herbert McCormick, Robert Shurr, Enos Call, Harry Faus, Charles Culp, Joseph Call, Vernon Bynum.

Second Row:

Robert Hinton, Max Ormsby, Lamoine Springer, Dewey Blem, William Frye, Robert Kleeberg, Herman McCormick, Harold Aschliman, Harold Moser, Wilbur Helblig.

Third Ros:

Vergie Elzey, Mary Jane Gillion, Louise Miller, Betty Myers, Maxine Byerly, Annabelle Milholland, Norma Wolfe, Martha Nash, Irene Noble, Betty Eichorn, Roberta Inskeep.

Fourth Row:

Wayne Zimmerman, Mary Clark, Rachel Johnson, Florence Brindle, Helen Souder, Violet Lishong, Jean Pursley, Martha Rose Murray, Roma Decker, Myrl Masson, Gladys Fiechter, Robert Aschliman.

Fifth Row:

Elma Chenoweth, Evelyn Clowser, Aretha Reber, Halden Snider, Guy Smuts, Jean Fuller, Margaret Myers, Betty Garton, Eva Culp, Mr. Prough, Sponsor.

Absent:

Eugene Smith, Virginia Hughes, Mary Roberts

B O Y S C O U T S

First Row: Left to Right

Walter Kipfer, William Price, Kenneth Ross, Gilbert Bynum, Vernon Bynum, Roger Green.

Second Row:

Robert Deihl, Jack Claussen, Wendell Linn, James Kizer, Glen Moser.

LANCASTER

GRADE 8

LANCASTER

SCOUT TROOP 142

CRAIGVILLE 1ST AND 2D.

Front Row:
Lillian Fiechter, Lucile Zimmermen, Martha Liby, Berniece Moser, Bonnie Lobsiger, Vernon Crozier, Ralph Fiechter, Phil Moore, Lester Meyer, Luther Gerber.

Second Row:
Justine Fiechter, Wanda Byerly, Justine Warthman, Phyllis Strahm, Evelyn Aschliman.

Third Row:
Miss Hartman, Bobby Worden, Lorn McCune, Billie Barger, Richard Kruetzmann, Walter Hartman, Don Allen Yager, Harry Steffen.

CRAIGVILLE 3, 4, AND 5.

First Row:
Robert Zimmerman, Dale Fiechter, Wayne McCune, William Worden, Gene Bell, John Best, Harold Nash.

Second Row:
Hilda Steffen, Roselind Call, Patsy Abbott, Ruby Ann Moser, Mildred Barger, Joyce Moore, Nellie Nash, Helen Barger, Delila Frauhiger, Doris Fiechter.

Third Row:
Bobbie Myers, Harry Strahm, Dolores Aschliman, Devona Fiechter, Lucile Steffen, Evelyn Mankey, Berlene Potter, Joan Nash, Helen McClain, Donald Byerly, Richard Fiechter.

Fourth Row:
Miss Hogg, David Hartman, Wendell Abbott, George Miller, Jack McClain, Junior Sevine, Junior Mullikin, John Barger, Robert Johnlez.

CRAIGVILLE
GRADES 1-2

CRAIGVILLE
GRADES 3-4-5

MURRAY (Grades 1 and 2)

First Row:
Virgyle Mougendobler, Billy Blair, Joan Decker, Jack Decker, Velma Davison, Joan Thompson, Betty Lou Faus, Carolyn Bickel.

Second Row:
Richard Hinshaw, Joyce Lou Johnloz, Virginia Clark, Bonnie Trullender, Anna Louise Clark.

Third Row:
Bobbie Ruesch, Wendell Ormsby, Ernest Elzey, Billie Fuller, Robert Kahn, Jackie Eversole, Dwight Wolf, Miss Byerly.

MURRAY (Grades 3-4 and 5)

First Row:
Bobby Gillion, Max Faus, Jimmy Kleinknight.

Second Row:
Nellabelle Wolf, Elizabeth Johnloz, Delores Macon, Martha Masterson, Wanda Blair, Carolyn Faus.

Third Row:
Charles Sheley, Robert Faus, Bobby Murray, Joyce Smith, Ruth Wolf, Crane Biberstine, Edwin Elzey, Billy Masterson.

Fourth Row:
Vaughn Davison, Claude Sheley, Junior Ostrander, Clarence Kahn, Charles Masterson, Bruce Inskeep, Miss Herwick.

MURRAY
GRADES 1-2

MURRAY
GRADES 3-4-5

CRAIGVILLE (Grade 6-7)

First Row:
Buddy Steffen, Garth Heckley

Second Row:
Betty Durr, Mildred Fiechter, Earleen Frauhiger, Phyllis Barger, Eileen McCune, Sarah Aschliman, Lela Moser.

Third Row:
Edwin Call, Wayne Barger, Wilma Barger, Esther Ginter, Reathel Bright, Betty Mae Hall, Eugene Moser, Glen Fiechter.

Fourth Row:
Dwight Shady, teacher, James Moser, Wendell Byerly, Donald Frauhiger, John Pease, Alvin Fiechter, Billy Frauhiger, Wilmer Nash.

MURRAY (Grades 6 and 7)

Front Row:
Wayne Hinton, Herschel Freeman, Felix Vanzant, Max Gillion

Second Row:
Evelyn Kean, Ruth Ormsby, Martha Rose Clark, Mary Wilson, Ellen Jean Kleinknight, Celestia Clark, Maxine Faus.

Third Row:
Eugene Masterson, James Wolf, Wilbur Brindle, Elizabeth Hougendobler, Ruth Hougendobler, Louise Hougendobler, Ruth Ostrander.

Fourth Row:
Eugene Kleeburg, Ervin Elzey, James Sheley, Edwin Rodenbeck, Ralph Rodenbeck, Verlin Davison, Jack Fuller, Mr. Roe, teacher.

CRAIGVILLE
GRADES 6–7

MURRAY
GRADES 6–7

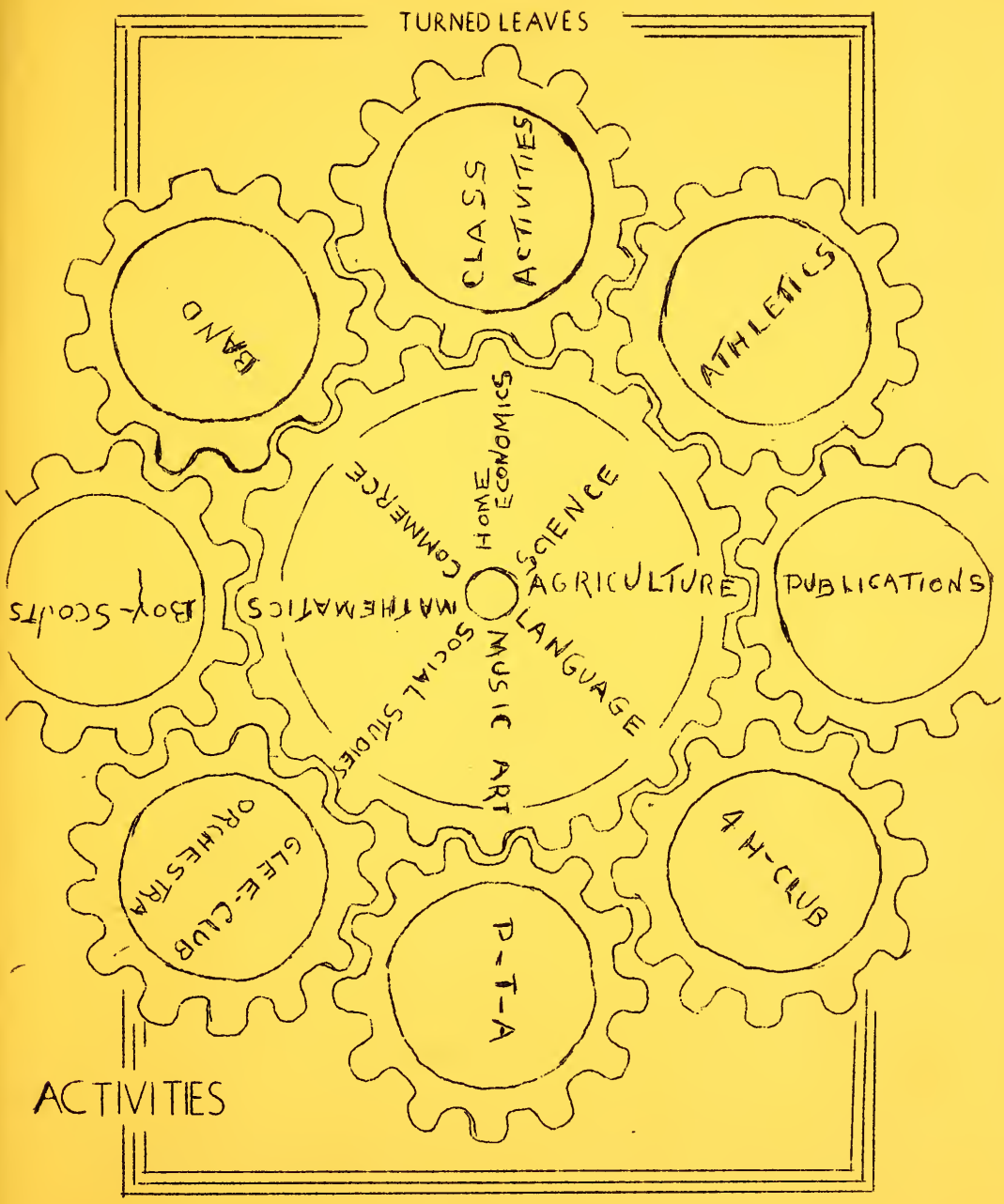
TURNED LEAVES
CLASS ACTIVITIES
ATHLETICS
PUBLICATIONS
4 H-CLUB
P-T-A
GLEE-CLUB ORCHESTRA
BOY-SCOUTS
BAND
HOME ECONOMICS
SCIENCE
AGRICULTURE
LANGUAGE
ART
MUSIC
SOCIAL STUDIES
MATHEMATICS
COMMERCE
ACTIVITIES

VARSITY TEAM

Left to Right:

Donald Tschannen, John Stuff, Wilborne Garton, William Wasson, Leon Hunt, Dale Byerly, Wendell Linn, and Wendell Decker.

SECOND TEAM

Front row: Left to Right

Dick Brown, Edwin Brindle.

Seated:

Merle Dick, Robert Green, Kenneth Gerber, George McClain.

Standing:

Coach Edwin Prible, James Kizer, Robert Busick, Jack Clausson, Student Manager William Price.

Absent:

Wendell Diehl, Robert Durr.

VARSITY TEAM

SECOND TEAM

RECORD OF FIRST TEAM GAMES

PLAYER	Nov. 12 Petroleum	Nov. 19 Ossian	Nov. 23 Markle	Nov. 24 Chester	Dec. 3 Liberty	Dec. 10 Rockcreek	Dec. 17 Ossian	Dec. 23 Kirkland	Jan. 5 Union	Jan. 8 Rockcreek	Jan. 14 Petroleum	Jan. 19 Huntington C. C.	Jan. 21 Co. Tourney, Union	Jan. 22 Co. Tourney, Ossian	Jan. 28 Hartford Township	Feb. 2 Chester	Feb. 4 Liberty	Feb. 16 Lafayette	Feb. 19 Kirkland	Feb. 22 Bluffton	Feb. 25 Union	Mar. 4 Sectional, Liberty	TOTALS
Garton	8	8	16	11	16	9	4	9	12	12	8	10	6	8	12	12	8	17	8	10	12	13	230
Tschannen	2		9	7	4	11	4	2	0			1	0						2			0	42
Wasson	3	0	2	0	3	2	0	3	0	1	2	5	0	6	5	5	2	7	8	2	2	3	61
Hunt	4	6	6	5	5	5	4	5	2	4	11	0	3	3	6	9	1	3	1	2	6	3	94
Diehl						0								0					0		0		0
Decker	4	2	9	3	1	2	3	5	6	6	0	6	6	6	11	6	6	8	6	4	0	4	104
Linn	2	3	6	1	2	0	1	3	7	0	5	1	6	1	2	1	6	4	0	1	3	7	62
Byerly		0			2		2		0	0	4	0	2	1	2	6	0	2	2	0	0	0	23
Stuff	0	0		0			0	2	0	0	0	0	0	2	0	0	0	0	2				6
Busick								0		0			0		0	2							2
LANCASTER	23	19	48	27	33	29	18	29	27	23	30	26	23	29	36	39	23	41	29	19	23	30	624
OPPONENT	20	37	14	23	28	25	27	20	29	21	26	15	22	41	37	25	31	31	31	20	34	32	590
Where Played	H	H	T	T	H	H	T	T	H	T	T	T			T	H	T	H	H	T	T		

BOBCATS' HISTORY

TSCHANNEN came to the Lancaster Cagers from Craigville and began his career of Basketball on the Lancaster Junior High Team. Tschannen has played on the first team for the past four years. He is a reliable forward and a good shot. Donnie graduates this year.

GARTON is likewise a hometown boy, from Craigville. He has been playing on the first team as center and forward since his Freshman year. He is a good "set shot" and an excellent dribbler. Bill was second high point man in the county this year with 230 points. We lose Bill by graduation.

WASSON in a native "Lancasterite." He played on the second team three years until in his senior year he advanced to the varsity squad. "Bill is an excellent guard, a good shot, and the going never got too rough to suit him. Bill graduates this year.

HUNT in a regular on the first team. He played two years on the Junior High, and then right to the second team in his freshman year. In his Sophomore, Junior, and Senior years he has been a good guard on the varsity squad. We lose Leon by graduation.

DIEHL began his era of Basketball in his Sophomore year when he played guard on the second team. He also gave his services to the second team in his Junior year but advanced to the varsity in his senior year as a reserve guard. Wendell is lost by graduation.

BECKER is only a Junior this year. He will still be with the Bobcats next year. He is always willing and ready when called upon.

LINN is also a Junior this year and will still play with L. H. S. next year. Wendell is a good guard and hard to beat.

STUFF is likewise a Junior this year and will endeavor to help the Bobcats win their games next year. John was a reserve forward this year.

BYERLY is a capable substitute on the varsity squad this year. He is always in good shape when called on. Dale is a Junior this year.

BUSICK is a newcomer from Bluffton. He plays guard on the second team and is a good substitute on the varsity squad. He is a Sophomore this year.

LANCASTER JUNIOR HIGH

First Row: Kenneth Ross, Roger Green, Wendell Gerber.

Second Row: Vernon Bynum, Herman McCormick, Richard Hamilton.

Third Row: Herbert McCormick, Enos Call, Losure Wolfgang, Mr. Prough, Walter Kipfer, Max Ormsby, Donald Schaefer.

GIRLS GYM CLASS

First Row: Alice Krummen, Alice Fiechter, Bonnie Mechling, Nina Gibson, Louise Smith, Helen Steffen, Madelyn Clark, Donna Bell, Aldula Reinhart.

Second Row: Wilma Potter, Chloe Andersen, Doris Diehl, Mahilda Aschliman, Miss Campbell, Guila Hinton, Wanota Kean, Betty Deihl, Alice Campbell.

Third Ros: Virginia Bickel, Florence Groh, Evelyn Myers, Betty Lash, Mary Ann Duncan, Gloma Maupin, Doris Elzey, Marjorie Greene, Louise Deihl.

Fourth Row: Valda Macon, Norma Steffen, Gloria Hughes, Mary Jane Wilcoxson, Betty Milholland, Martha Kleinknight, Annabel Snider, Lucille Mechling, Rachel Scott, Betty Miller.

JUNIOR HIGH TEAM

GIRLS' GYM CLASS

B A N D

F irst Row:
Wendell Linn, Esther Ginter, Betty Garton, Melda Niblick, Mary Jane Stahl, Alfred Sheley, Rachel Johnson, Annabel Snider.

Second Row:
Helen Souder, Leon Hunt, Virginia Hughes, Norma Wolf, Roma Decker, J unior Bickel, Betty Eichorn, Betty Durr, Leonard Foster, Edwin Smeltzer, Merle Wasson, Howard Habeggar, Charles Culp, Elmer Smeltzer, Richard Gentis, Harold Blue, Roathel Bright, Martha Zirkle, Quentin Booker.

Standing:
Doris Wall, Mr. Griffin, Prin., Mr. Fields, Director, Mr. Lesh, Trustee, Herbert McCormick, Evert Blem.

G R A D E B A N D

First Row:
Melda Niblick, Mary Lynn Irvin, Mary Jane Gilliom, Harold Shaft, Miriam Nash, Mary Louise Stahl, Forrest Anderson, Robert Gerber, Francis Myers.

Second Row:
Roberta H unt, Mr. Fields, Director, Doris Wall, Howard H abeggar, Shirley Foster, Alice Duncan, Mr. Wall, teacher, Joan Lash, Richard Gentis.

BAND

GRADE BAND

RHYTHM BAND

First row:

Martha Foster, Dorothy Dishong, Betty Hoffelfinger, Lauretta Anderson, Janis Ann Bynum, Joan Wiebke, Lucile Gerber.

Second row:

Hannah Haboggar, Billy Kahn, Harry Steffen, Rex Pursley, Sarah Jane Nash, Betty Reber, Julia Smith, Victor Gerber.

Third row:

Paul Kahn, Catherine Helblig, David Paxson, Keith Ross, Robert Duncan, Wayne Reeg, Donald Reese, Carol Thomas.

Fourth row:

Miss Swisher, Director, Dale Reinhard, Dale Bowman, Walter Ward, Kenneth Brickley, David Lee Milholland, Billy Duncan, Chaddy Huyette, Miss Reynolds, Teacher.

HOT SHOTS

Left to right:

William Frye, Joseph Call, Harold Aschliman, Enos Call, Robert Aschliman.

RHYTHM BAND

HOT SHOTS

CHORUS

First row: Left to Right

Vance Couch, Leonard Foster, Jack Claussen, George McClain, John Lude, Merle Dick, Gilbert Bynum.

Second row:

Virgine Barger, Martha Kleinknight, Marjorie Greene, Florence Groh, Betty Lash, Vera Gahman, Alice Fiechter, Pauline Marshall, Betty Miller.

Third row:

Miss Swisher, Madelyn Clark, Maxine Wolf, Guila Hinton, Alice Krummen, Aldula Reinhart, Doris Wolf, Chloe Anderson, Doris Diehl, Mahilda Aschliman, Mary Jane Wilcoxsin, Katherine Howard.

Fourth row:

Donna Bell, Louise Smith, Evelyn Myers, Doris Elgey, Betty Deihl, Betty Milholland, Annabel Snider, Valda Macon, Norma Steffen, Ruth Walsh, Lillian Johnloz.

GIRLS 4-H

First row:

Louise Miller, Martha Rose Clark, Ruth Ormsby, Doris Groh, Doris Wall, Melda Niblick, Betty May Hall, Evelyn Mankey, Arethal Bright.

Second row:

Roberta Inskeep, Wilma Potter, Martha Zirkle, Vera Gahman, Marie Haugendaubler, Madelyn Clark, Guila Hinton, Evelyn Myers, Alice Campbell.

Third row:

Betty Durr, Mary Lynn Irvin, Mary Louise Stahl, Roberta Hunt, Evelyn Kean, Ellen Joan Kleinknight, Mary Jane Gilliom, Betty Eichhorn.

Fourth row:

Miss Lewis, Annabel Snider, Annabelle Milholland, Katherine Howard, Glenn Maupin, Valda Macon, Pauline Marshall, Geraldine Fuller, Betty Miller.

Fifth row:

Wanota Kean, Rachel Scott, Myrl Wasson, Joan Fuller, Helen Souder, Roma Decker, Maxine Byerly, Evelyn Clowser, Betty Garten.

CHORUS

GIRLS 4-H

FRESHMAN HOME ECONOMIC GIRLS

BACK ROW: Left to Right

Teacher, Miss Lewis, Valda Macon, Maxine Wolfe, Wilma Potter, Norma Steffen, Evelyn Myers, Helen Steffen, Louise Smith, Waneta Koan.

SITTING: Left to Right

Glema Maupin, Marie Haugendoubler, Guilda Hinton, Alice Krummen, Aldula Reinhart, Mary Ann Duncan, Bonnie Mechling, Chloe Anderson, Doris Diehl, Mahilda Aschliman, Doris Elzey, Betty Deihl, Nina Gibson, Donna Bell, Madeline Clark, Alice Feichter, Naomi Crozier, and Alyce Campbell.

ADVANCED HOME ECONOMIC GIRLS

FRONT ROW: Left to Right

Martha Kleinknight, Mary Jane Wilcoxson, Marjorie Greene, Betty Lash, Vera Gahman, Louise Deihl.

SECOND ROW: Left to Right

Annabel Snider, Gloria Hughes, Helen Noble, Betty Milholland, Miss Lewis, teacher.

BACK ROW:

Virginia Bickel, Lucille Mechling, Rachel Scott, Betty Miller.

HOME ECONOMICS
FRESHMEN

HOME ECONOMICS
ADVANCED

B A N D

Lancaster is very proud of its band this year. The band was organized last year by the director, Milo Fields, and was composed of only twelve members in the senior band. Mr. Fields gave lessons during the school term and during the summer. Returning to school we found that our senior band had increased to thirty members. Besides the thirty members in the band there are twelve students in the advanced instrumental class and ten beginners.

This year the senior band has been playing for many occasions such as P. T. A., assembly programs and basketball games. The county band, which is composed of about 150 members from all the schools of the county, furnished music for the County Tourney and played at the Teachers Institutes.

The members of the Wells County Band have received their new uniforms and are well pleased with them. The uniforms consist of capes and oversea hats. The caps are reversable, each school having its school colors inside and all red on the outside representing the Wells County Band.

Members of the Lancaster band are as follows: Cornets: Annabel Snider, Rachel Johnson, Elmer Smeltzer, Alfred Sheley, Mary Lou Stahl. Clarinets: Wendell Linn, Esther Ginter, Betty Garten, Helen Souders, Roma Decker, Betty Eichorn, Norma Wolf, Virginia Hughes, Betty Durr. Saxaphones: Leon Hunt, Junior Bickel, Myrle Wasson. Trombones: Quentin Becker, Martha Zirkle, Harold Blue, Areathel Bright, Richard Gentis. Bass Drum: Evert Blem. Snare Drum: Herbert McCormick. Bass Horn: Leonard Foster. Bells: Doris Wall. Alto: Edwin Smeltzer .

4 - H

The 4-H club of Lancaster township consists of three clubs. The Murray "Poppy Pals" has as Jr. Leaders Betty Miller, Laura Blem, and Eileen Blem. The Lancaster "Clover-Leaf Pals" has Jr. Leader Pauling Marshall and the Craigville "Steady Stitchers" has Jr. Leader Martha Zirkle and the Leader, Miss Lewis. The total enrollment in the three clubs is 43.

The 4-H clubs meet every week and the baking girls every two weeks, going to Lancaster in the foreneon to bake and then going to the regular meeting in the afternoon. The meetings consist of the project hour after which a short program is given and refreshments are served. During August a 4-H Camp is held at Lake Webster with members from Wells and Wabash Counties going together to form the camp.

Eighty-eight prizes were won at Street Fair this year and some won prizes at the State Fair. Valda Macon placed first in Baking and Annable Snider first in Clothing in the county judging held at Bluffton and then went to Fort Wayne for the District judging. Betty Miller was chosen alternate to Girls' State Fair School held at Indianapolis. Martha Zirkle won first on achievement in Junior Leadership in the county and then sent the Leadership book to the State Fair where she received a medal. She also won a medal at 4-H camp for being a "Star Camper." Margaret Henry won a trip to Canada as a result of her work in the Calf Club.

Girls who completed their five years of club work are entitled to go to Round-Up with their expenses paid. Those completing the five years were Ruth Raber, Annabel Snider and Vera Gahman.

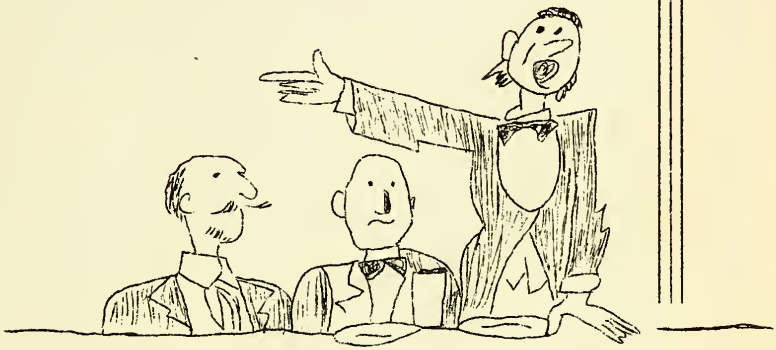

ALUMNI

A L U M N I

It is probable that this list of alumni contains many mistakes but it represents our best efforts in securing the address and occupation of each person who has graduated from Lancaster Central High School.

CLASS OF 1923

NAME	OCCUPATION	ADDRESS
Bell, Mrs. Wilda Paxson	Housewife	Craigville, Indiana
Blue, Beth	Teaching	Plymouth, Indiana
Ehrman, Lola Barger	Housewife	Decatur, Indiana
Harvey, Henry	Farming	Bluffton, Indiana
Hoover, Ralph	State Highway Dept.	Bluffton, Indiana
Johnson, Larimer	Filling Station Prop.	Tocsin, Indiana
Meyer, Alton	Teaching	1813 Lincoln Way, South Bend, Ind.
Geary, Mabel Patterson	Housewife	Craigville, Indiana
Schwartz, Celia	Secretary	Fort Wayne, Ind., c/o Y. M. C. A.
Shady, Charles	Paper Mill	Hartford City, Indiana
Smith, Dorothy Paxson	Housewife	Bluffton, Indiana
Wasson, Edna Plummer	Housewife	Decatur, Indiana
Jentzsel, Elsie Zehner	Housewife	Fort Wayne, Indiana R. R. 1

CLASS OF 1924

Raber, Dorothy Bender	Housewife	2117 Brown St. Fort Wayne, Ind.
Cotterly, John	Mechanic	Payne, Ohio
Durr, Leon	International Harvester	Fort Wayne, Indiana
First, Edna	Home	Bluffton, Indiana
Gleim, Walter	Stone Quarry Employee	Uniondale, Indiana
Johnloz, Hie	Murray Store Prop.	Bluffton, Indiana, R. R. 1
Johnson, Paul	Farmer	Liberty Center, Indiana
Kershner, Hazel Busick	Housewife	White Pegion, Michigan
Meyers, Alvie	Oil Company Employee	415 E. Wiley Avenue, Bluffton, Ind.
Mills, Ralph	Farming	Tocsin, Indiana
Reed, Kenneth	Farming	Craigville, Indiana
Reynolds, Mary	Teaching	Bluffton, Indiana
Whicker, Helen Shady	Housewife	Portland, Indiana
White, Madge	Bookkeeper	530 Laurel Road, Yeadon, Pa.

CLASS OF 1925

Chandler, Vera Barger	Housewife	Fort Wayne, Indiana
Gilliom, Mrs. Robert Dowty	Housewife	Fort Wayne, Indiana
Gleim, Kenneth	Clerking	Chicago, Illinois
Gleim, Hazel Lesh	Housewife	Chicago, Illinois
Harris, Honor Kleinknight	Housewife	Uniondale, Indiana
Holmes, Gladys	Unknown	Unknown
Kleinknight, Edwin	Car Salesman	Ossian, Indiana
Lindeman, Ralph	International Harvester	Tocsin, Indiana
Meyer, Irene Speheger	Housewife	Muncie, Indiana.
Meyer, Oliver	Teaching	Bluffton, Indiana, R. R. 4
Oman, Floyd	Manager of Warehouse	1113 N. Dearborn St., Chicago
Price, James	Salesman	418 Ridgeway Ave. Greensburg, Pa.
Rupright, Minnie Elzey	Housewife	Tocsin, Indiana
Rupright, Robert	State Highway Dept.	Ossian, Indiana.
Salisbury, Esther	Teaching	Fairmont, Indiana
Sheld, Arthur	Hack Driver	Bluffton, Indiana
Sorg, Lorene Speheger	Housewife	Goshen, Indiana
Wile, Mrs. Oliver Ulmer	Housewife	Bluffton, Indiana

CLASS OF 1926

NAME	OCCUPATION	ADDRESS
Caster, Grace Barwiler	Housewife	Huntington, Indiana
Salisbury, Gretchen Bell	Housewife	Cicero, Indiana
Bowman, Harold	Bowling Alley, Prop.	Bluffton, Indiana
Bright, Martin	Electrician	West Middlesex, Pa.
Stoller, Lillian Feichter	Housewife	946 S. Shannon St., Van Wert, Ohio
Serdel, Doris White	Housewife	1845 Forest Park Bldg., Fort Wayne, Ind.
Hunt, Hazel	Work in Factory	Decatur, Indiana
Johnson, Burris	Filling Station	Tocsin, Indiana
King, Alta Kleinknight	Office Work	California
Lytle, Gladys	Unknown	Ossian, Indiana
Lockwood, Mildred Maddux	Housewife	Unknown
Messick, Harley	Unknown	Ada, Ohio
Moser, Frederick	Farmer	Bluffton, Ind. R. R. 4
Salisbury, Martha	Attending Butler Univ.	Fairmont, Indiana
Motz, George	Grocery Chain	409 North Main St., Elkhart, Ind.
Sheets, Ernest	Electrical Parts Insp.	Fairmont, Indiana, R. R. 2
Speheger, Benjamin	Attending I. U.	Unknown
Taylor, Nina Swartz	Housewife	2943 S. Hannce St., Ft. Wayne, Ind.
Zoll, Martha Masterson	Housewife	Bluffton, Indiana

CLASS OF 1926

Bevington, Arthur	Bus Driver	Ft. Wayne, Indiana
Bright, Wallace	Washing Machine Factory	Sandusky, Ohio
Callow, Edna Drum	Housewife	Decatur, Indiana
Decker, Dorothy Gilliom	Housewife	Bluffton, Indiana
Dowty, Kenneth	Druggist	Ft. Wayne, Indiana
Erhart, Lucille Milholland	Housewife	Bluffton, Indiana
Edington, Miriam	Home	Ossian, Indiana R. R. 2
Huffman, Wilbur Russell	General Electric	New Haven, Indiana
Jackson, Dwight	General Electric	Ft. Wayne, Indiana
Wiebke, Palace Kleinknight	Housewife	Ossian, Indiana
Lusk, James	Electric Engineer	Charles Lusk, Bluffton, Indiana
Beberstine, Mae Mock	General Electric	Ft. Wayne, Indiana
Porter, Harold	Farming	Craigville, Indiana
Schorey, Evelyn Robart	Housewife	Bluffton, Indiana
Shady, Marshall	Factory	Cutler, Indiana
Wasson, Paul	Unknown	Bluffton, Indiana

CLASS OF 1928

Barwiler, Margaret	Office Work	Bluffton, Indiana
Blume, Authur	Unknown	2200 Thompson Ave., Ft. Wayne, Ind.
Braden, Alice Lydy	Housewife	Bluffton, Indiana
Boester, Maria Bright	Housewife	2723½ S. Broadway, Ft. Wayne, Ind.
Kawa, Ruth Curry	Housewife	Elgin, Illinois
Daugherty, Donna	Housewife	Fort Wayne, Indiana
Davis, Glendora Lesh	Manager of Beauty Shop	3034 Center St., Warsaw, Indiana
French, Kenneth	General Electric	Bluffton, Indiana
Garton, Anna Dubbs	Housewife	Craigville, Indiana
Garton, Wendell	General Electric	Craigville, Indiana
Hartman, Kenneth	Erie Stone Quarry	Bluffton, Indiana
Meyer, Susanne Kiefer	Housewife	Bluffton, Indiana, R. R. 5
Kleinknight, Ralph	Truck Driver	Bluffton, Indiana

CLASS OF 1928 (Continued)

NAME	OCCUPATION	ADDRESS
Paxson, Gwendolyn Niblick	Secretary	922½ E. Washington St., Ft. Wayne, Ind.
Paxson, Lloyd	Clerking	Craigville, Indiana
Price, Robert	Salesman	West Manor Hotel, 210 S. Ashland Blvd., Apt. 416, Chicago, Illinois
Reinhart, Devona	Beauty Operator	Ossian, Indiana
Speheger, Walter	Soil Conservation	Bluffton, Indiana
Wilcoxsin, Carl	Warehouse	1355 Hugh St., Ft. Wayne, Indiana

CLASS OF 1929

Bowman, Mary Harris	Housewife	Bluffton, Indiana
Blume, Jessie	Unknown	Decatur, Indiana
Cutler, Elmer.	Inca Factory	Ft. Wayne, Indiana
Dawson, Vivian Herrick	Housewife	2310 Eby Ave., Fort Wayne, Ind
Fraughiger, Erna L.	Housewife	Bluffton, Indiana
Hoffman, Esther Kiefer	Housewife	1831½ Hale Ave., Fort Wayne, Ind
Gillicm, Wayne	Unknown	Winchester, Indiana
Kaufman, Mary	Home	Craigville, Indiana
Kaufman, Maude	Home	Craigville, Indiana
Munson, Max	Student at Purdue	Ossian, Indiana
Meyer, Corrine	Secretary	Lord Manor Apt., 228 E. Hurm St., Chicago, Illinois
Pennington, Dwight	Unknown	Bluffton, Indiana
Reed, Harold	Bookkeeper	404½ W. Broadway, Logansport, Ind.
Reinhart, Norma	Secretary	c/o Fred Reinhart, Ossian, Ind., R.1
Shady, Eunice	Magnavox Factory	519 Riverside Drive, Fort Wayne, Ind.
Shady, Joseph	Factory	Bluffton, Indiana
Mahler, Nellie Worthman	Housewife	714 Fulton Ave., Fort Wayne, Ind.

CLASS OF 1930

Bell, Brooks	Student of I. U.	Craigville, Indiana
Bevington, Claude	State Employee	Waterloo, Indiana
Durr, Garth	International Harv.	Craigville, Indiana
Durr, Raymond	Truck Driver	Craigville, Indiana
Gallivan, Dwight	Court Reporter	Craigville, Indiana
Gerber, Amos	Banker	Bluffton, Indiana
Gibson, Grayden	Welfare Work	Ossian, Indiana, R. R. 2
Sprunger, Harriet Lugenbill	Housewife	Bluffton, Indiana, R. R. 4
Myers, Charles	Farming	Craigville, Indiana
Souder, Robert	Country Club	Bluffton, Indiana, R. R. 4
Wedler, Harold	Mechanic	Ossian, Indiana, R. R. 5
Wilcoxson, Ralph	Deceased	

CLASS OF 1931

Call, Edward	Mercer Lumber Co.	Bluffton, Indiana
Cupp, Williard	Unknown	Unknown
Higgins, Garnet Curry	Housewife	Ossian, Indiana
Daugherty, Olene	G. E.	Uniondale, Indiana
Diehl, Millard	Electrician	Craigville, Indiana
Dowty, Hubert	Filling Station	Ossian, Indiana
Koons, Regine Dowty	Housewife	Leiters Ford, Indiana
Eichhorn, Robert	Farming	Bluffton, Indiana
Eversole, Woodrow	Clerking	Huntington, Indiana, R. R. 4

CLASS OF 1931 (Continued)

NAME	OCCUPATION	ADDRESS
Kaehr, Mahilda Gerber	Housewife	Decatur, Indiana
Haifley, Irene	Ass't to Dentist	110 E. Congress St., Sturgis, Mich
Hockley, Morris	Clerking	Fort Wayne, Indiana c/o Sears, Roebuck & Co.
Hunt, Bernice	Home	Bluffton, Ind., R. R. 4
Kaufman, Marguerite	Clerking	Craigville, Indiana
Kiefer, Herman	Dunbar Employee	1028 Miller St., Bluffton, Indiana
Myers, John	Farming	Craigville, Indiana
Pease, Paul	Student at Pacific school of Religion	1798 Senic Ave., Berkley, Calif.
Price, Harvey	Scout Executive	5522 Longview St., Dallas, Texas
Clark, Francis Spcheger	Housewife	Bluffton, Indiana R. R. 4
Speheger, Lloyd	Farming	Bluffton, Indiana
White, David	Unknown	1845 Forest Park Blvd., Ft. Wayne, Ind.
Woodward, Avis	Clerking	Ossian, Indiana R. R. 2
Zirkle, George	International Harv.	3401 Reed St., Fort Wayne, Ind.

CLASS OF 1932

William Johnloz	Grocer	Bluffton, Indiana, R. R. 4
Andrew, Dean	Student at Ball State	Muncie, Indiana, 323 N. Dill St.
Curry, Harold	Farming	Liberty Center, Indiana
Plumer, Frances Davis	Housewfie	Elgin, Illinois
Elzey, Earl	Home	Bluffton, Indiana R. R. 4
French, Betty	Bookkeeper	Bluffton, Indiana
Ginter, Irvin	Barber	Yoder, Indiana
Grch, Robert	Farming	Bluffton, Indiana
Johnloz, Fay Jackson	Housewife	Bluffton, Indiana, R. R. 4
Kelsey, Lowell	G. E.	1522 Leesburgh Rd. Ft. Wayne, Ind.
Maupin, Edna	Home	Bluffton, Indiana
Messick, Harold	Horton Washing Machine Company	724 High St., Fort Wayne, Indiana
Myers, Russell	Dunbar Furniture Co.	Vera Cruz, Indiana
Shady, Wendell	W. P. A.	Bluffton, Indiana
Reed, Josephine Studebaker	Housewife	404½ Broadway, Logansport, Ind.
Wilcoxson, Harold	Warehouse	1355 Hugh Street, Ft. Wayne, Ind.
Call, Mary Belle Wilson	Housewife	Bluffton, Indiana

CLASS OF 1933

Snider, Ethel	Office Work	122 E. Tounley St. Bluffton, Ind.
Bracht, Inez Myers	Housewife	Craigville, Indiana
Martin, Ruby	Beauty Operator	Lewiston, Idaho
Warner, Verna Smith	Housewife	Condit, Ohio, R. R. 1
Porter, Helen Bay	Housewife	Craigville, Indiana
Bowman, Eileen	Office Work	Bluffton, Indiana
Prough, Lois Meade	Housewife	Waynedale, Indiana
Shiner, Ruth Kershner	Housewife	Bluffton, Indiana
Miller, Beryl	McDowell Lumber Co.	Bluffton, Indiana
Reed, Helen	Lancaster Teacher	Craigville, Indiana
Zirkle, Mary	Clerking	Ossian, Indiana
Meyer, Laura	Teaching	Bluffton, Indiana
Gerber, Sylvia	Bank	Craigville, Indiana
Graham, Martha Flank	Housewife	Bluffton, Indiana
Hunt, Loren	Employee Gas Co.	Bluffton, Indiana R. R. 4

CLASS OF 1933 (Continued)

NAME	OCCUPATION	ADDRESS
Conley, Maxine	Beauty Shop	Bluffton, Indiana
Eichman, Robert	Lineman	Craigville, Indiana
Andrew, Pauline	Unknown	Fort Wayne, Indiana
Losh, Richard	Beauty Operator	2034 E. Center St., Warsaw, Indiana
Shady, Dwight	Teaching	Bluffton, Indiana
Wibel, Joseph	Machine Shop	Bluffton, Indiana
Huffman, Violet Mankey	Housewife	Decatur, Indiana
Aker, Josephine Roussey	Housewife	Bluffton, Indiana
Farrar, Gerald	Unknown	Unknown
Roop, Pauline Heckley	Housewife	Millshire, Ohio
Edington, Robert	Furniture Store	537 W. Pearl St., Union City, Ind.
Iffiefer, Justine Hailley	Housewife	Bluffton, Indiana
Hartman, Mildred	Teaching	Ossian, Indiana
Kleinknight, Gretchen	Nursing	Fort Wayne, Indiana
Grove, Herschel	Sattegreen Co.	501 W. Lancaster St., Bluffton, Ind.
Troxel, Ralph	Salesman	Monroe, Indiana R. R. 1
Wassen, Mary Margaret	Clerking	2718 S. Anthony Blvd. Fort Wayne, Ind.
Collier, Kenneth	Ball State	Bluffton, Indiana
Harris, Robert	Decatur Tile Mill	Craigville, Indiana

CLASS OF 1934

Hathoway, Josephine Blume	Housewife	4347 Winchester St., Chicago, Ill.
Berror, Everett	Farming	Bluffton, Indiana
Cihak, Ruth	Secretary	Culver, Indiana
Collier, Eileen	Nursing	Fort Wayne, Indiana
Nicholson, Pauline Daugherty	Housewife	Bluffton, Indiana
Dailey, Robert	Carpenter	Tocsin, Indiana
Eichhorn, Elec	Farming	Bluffton, Indiana, R. R. 1
Elzey, Viva	Home	Bluffton, Indiana, R. R. 4
Garton, Donovan	Home	Craigville, Indiana
Markley, Nellie Herrick	Office Work	Bluffton, Indiana
Williams, Francis Hinshaw	Housewife	Bluffton, Indiana
Hunt, May	Works at Berne	Tocsin, Indiana
Kleinknight, Gwyneath	Nursing	702 W. Wiley Ave., Bluffton, Ind.
Kaufman, George	G. E.	420½ E. Washington Blvd., Fort Wayne
Lydy, Walter	G. E.	Unknown
Maupin, Ernestin	Home	Bluffton, Indiana
Miller, George	Floral Employee	Bluffton, Indiana
Moore, Georgia	Home	Bluffton, Indiana
Moore, Norma	Bakery Employee	Bluffton, Indiana
Munson, Charles	Farming	Craigville, Indiana
Murray, Paul	Farming	Bluffton, Indiana
Myers, Ray	Factory	Craigville, Indiana
Park, George	Farming	Uniondale, Indiana
Paxson, Rodney	Stone Quarry	Richville, Indiana
Raber, Alta	House work	Berne, Indiana
Schwartz, John	Clerking	Detroit, Michigan
Turner, Arnold	Mechanic	Fort Wayne, Indiana
Wedler, Lester	Farming	Huntington, Indiana
Frauhiger, Gladys	Deceased	

CLASS OF 1935

NAME	OCCUPATION	ADDRESS
Blem, Laura	Home	Bluffton, Ind. R. R. 4
Byerly, Alta	Secretary	Ft. Wayne, Ind.
Carder, Burdine	Artist	Ft. Wayne, Ind.
Cossairt, Crystal	Telephone Operator	713 Broadway, Ft. Wayne, Ind.
Gahman, Arthur	Farming	Craigville, Ind.
Haifley, William	Filling Station	Bluffton, Indiana
Harris, Paul	Interior Decorator	Bluffton, Indiana
Hinshaw, Edgar	Farming	Bluffton, Ind. R. R. 4
Mankey, Mable	Waitress	120 S. Johnson St., Bluffton, Ind.
Miller, Byrlin	Florist	Bluffton, Ind. R. R. 1
Mills, Wayne	Farming	Ossian, Ind. R. R. 2
Mock, Willard	Unknown	Bluffton, Ind. R. R. 1
Myers, Earl	Home	Craigville, Ind.
Osborn, Dale	Dairy Employer	Bluffton, Ind.
Wheeler, Clara Wasson	Housewife	Berne, Indiana
Walsh, John	Clerking	Ossian, Indiana
Von Emon, Audrey	Nurse Training	Fort Wayne, Indiana c/o Methodist Hospital
Shady, Katherine Wasson	Housewife	Bluffton, Ind. R. R. 4
Wilcoxson, Berniece	General Electric	Fort Wayne, Indiana 1355 Hugh St.
Wright, Gerald	Farming	Ossian, Ind.
Paxson, Lois	Ball State	Bluffton, Ind. R. R. 4
Paxson, Ruth	Clerking	E. Wabash St., Bluffton, Ind.
Kaufman, Josephine Pease	Housewife	420½ E. Wash Blvd., Ft. Wayne, Ind.
Reese, Donald	Unknown	Unknown
Hunt, Beulah Jane Snider	Housewife	Bluffton, Ind. R. R. 4
Troxel, Marjorie	Secretary	158 S. Chinny St. Elgin, Ill.

CLASS OF 1936

Anderson, Donna	Home	Ossian, Ind. R. R. 2
Baumgardner, Maurice	Cline Lumber Co.	Bluffton, Ind.
Bell, Harry J.	Home	Craigville, Ind.
Clowser, Paul	Home	Craigville, Ind.
Collier, Doyle	International Harvester	Craigville, Ind.
Decker, Bruce	Home	Bluffton, Ind. R. R.1
Johnson, Helen Diehl	Housewife	Bluffton, Ind. R. R. 4
Dowty, Wendell	Filling Station	Ossian, Ind.
Gahman, Alice	Home	Craigville, Ind.
Hamilton, Edwin	Elevator	Tocsin, Ind.
Hetrick, Donald	Clerking	Y. M. C. A., Fort, Wayne, Ind.
Lydy, Max	Home	Ossian, Ind. R. R. 2
Miller, Wilma	Home	Craigville, Ind.
Murray, Dwight	Home	Bluffton, Ind. R. R. 1
Paxson, Roger	Farming	Bluffton, Ind.
Reber, Wayne	Factory	Uniondale, Ind.
Schwartz, Martha	Stenographer	Valley Agriculture Service Fort Wayne, Ind.
Shady, Nina	Home	Ossian, Ind. R. R. 2
Becker, Maxine Smith	Housewife	Bluffton, Ind. R. R. 4
Souder, Franklin	Home	Craigville, Ind.

CLASS OF 1936 (Continued)

NAME	OCCUPATION	ADDRESS
Walsh, Elizabeth	Secretary	3113 South Lobster St., Ft. Wayne, I
Wasson, Madge	Secretary	Craigville, Indiana
Munson, June Williams	Housewife	Bluffton, Indiana
Wisner, Louise	Home	Craigville, Indiana

CLASS OF 1937

Augsburger, Erma	Home	Bluffton, Indiana, R. R. 4
Henry, Margaret	Taylor University	Bluffton, Indiana, R. R. 4
Retter, Doris	Telephone Operator	Tocsin, Indiana
Price, Daniel	Ball State	806 W. North St., Muncie, Indiana
Daugherty, Harold	Wayne Pump	Uniondale, Indiana
Myers, Richard	Mechanic	Bluffton, Indiana, R. R. 4
Stogdill Robert	International College	908 Levina Avenue, Ft. Wayne, Ind.
Durr, Marvin	International Harvester	Craigville, Indiana
Messick, Morris	International Harvester	Liberty Center, Indiana
Dorman, Arvilla Scott	Housewife	Rodkey, Indiana
Mechling, Max	Farming	Craigville, Indiana R. R. 1
Roussey, Raymond	Amateur Boxer	Fort Wayne, Indiana
Elzey, Maxine	Home	Bluffton, Indiana
Shady, Mabel	Home	Bluffton, Indiana
Hamilton, Mary Jane	Home	Tocsin, Indiana
Faxson, Doris Dyerly	Housewife	Bluffton, Indiana
Heckley, Doris	House Work	Decatur, Indiana
Hinshaw, Doris	Home	Bluffton, Indiana
Miller, Dorothy	Home	Craigville, Indiana
Milholland, Martha	House Work	Ossian, Indiana, R. R. 2
Duncan, Clara Belle	Home	Bluffton, Indiana, R. R. 4
Niblick, Dwight	Home	Bluffton, Indiana, R. R. 4
Gallivan, Victor	Home	Craigville, Indiana
Mills, Robert	Farming	Ossian, Indiana
Gerber, Glen	Clerk	Craigville, Indiana
Kleinknight, Marvin	Home	Bluffton, Indiana, R. R. 4
Kizer, Ralph	Washington College	400 Coleman St., Pullman, Washington
Raber, Brooks	Farming	c/o Mrs. Telfer Faxson, Bluffton, Ind.
Woodard, Jerry Johnloz	Housewife	Craigville, Indiana

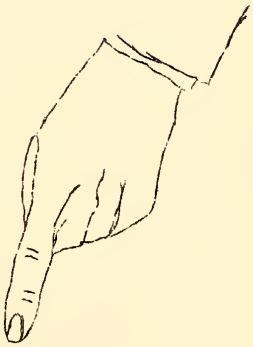

ADVERTISING

MOSER-OIL-COMPANY

WM. MOSER, PROP.

WHITE-ROSE-GASOLINE

INSTANT STARTING

EN-AR-CO MOTOR OIL

PROPER LUBRICATION

HIGH GRADE DISTILLATE

FOR TRACTORS
AT THE SIGN OF THE
BOY AND SLATE

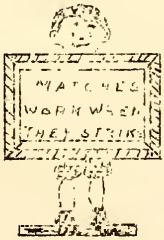

MOSER SUPER
SERVICE
PHONE-300

BLUFFTON RUBBER
WORKS
PHONE 450

AIRPLANE
STATION
PHONE 53

AMOS DUBACH
TRUCK SERVICE
CRAIGVILLE PHONE

KRUMMEN-AUTO-SERVICE
EXIDE

MOTZ'S
MARKET
FANCY-GROCERIES-FRUITS
VEGETABLES-FRESH-MEATS
ROUND-ON-JOHNSON-ST.
123-SOUTH-JOHNSON-ST.

IF IT'S NEW IN MENS-WEAR
YOU-WILL-FIND-IT
AT
THE JIM KRILL
SHOP

GOODIN-BROS-INC.
BUICK-OLDS-PONTIAC
G-M-C TRUCKS

Dale Byerly: "What shall we do tonight?"
Dwight Kerhn: "Let's toss up a coin." "If it's heads, we'll go to the movies, if it's tails we'll call on Edith and Pauline; and if it stands, on end, we'll study."

Ray Smuts: "Well, Mom, I graduate at the end of this month. Surprised?"
Ray's Mother: "No Iv'e been expecting it for years."

Donald Tschannen: "It's great, speeding along like this. Don't you feel glad you are alive?"
Marie Bender: "Glad isn't the word. I'm amazed."

MILLER-DRUG-STORE
BLUFFTON
PHONE 50

DRUGS
DRUG SUNDRIES
WALLPAPER PAINTS

MOSIMAN'S-JEWELRY-STORE
BLUFFTON
DIAMOND RINGS
WEDDING RINGS
GRUEN WATCHES

MIDLAND OIL COMPANY

PLEASING PURSE PRICES

AT YOUR LOCAL A&P STORE

ORLO L. CUPP, MGR.

GAMBLE-STORE

Tires, Batteries, Hardware
Radios, Washers, Ironers
and
Electric Refrigeration
Always Friendly Service

101 West Main St. Bluffton, Indiana

DIAMONDS FOR GIFTS

Known for

GEELS JEWELRY STORE

Fine Diamonds

105 SO. MAIN ST. BLUFFTON

FARMERS & MERCHANTS

SAFETY BANK SERVICE

GENERAL BANKING
&
INSURANCE

DEPOSITS UP TO $5000.00

INSURED BY

F.D.I.C.

BLUFFTON INDIANA

CEMENT - PAINT - FENCING - PLASTER

"EVERYTHING TO BUILD ANYTHING"

TELEPHONE 57

MERCER

LUMBER-COMPANY

BLUFFTON, INDIANA

FRED S. SWISHER GEORGE A. SWISHER

MEN'S
YOUNG MEN'S
&
BOYS'

CLOTHING, SHOES
and
Furnishings
Large and complete selections

MASTERSON-TYNDALL CO.
BLUFFTON

It is THRIFTY to serve
JOHNSON'S
Delicious

Cup Cakes
Malted Milk Cakes
Plain and Chocolate Angel Food Cakes
Spice Cakes
Cookies
Rolls Buns Bread

JOHNSON BAKING CO.
BLUFFTON
IND.

KROGER-STORES

Quality Merchandise

To Suit Your

Purse

West Market — South Main

T. F. WIGGINS — EDWIN SMELTZER

ISCH-HARDWARE

Quality Hardward

Cooking Utensils

Electrical Supplies

"HERE YOUR DOLLAR HAS MORE CENTS."

110 NORTH-MAIN

THE VOGUE HAT SHOP

Has a nice assortment of EARLY SPRING HATS

Drop in and see them

Bluffton, Indiana — 211 Market St. — "Reasonable Prices"

Merle Dick: "Say, dad, can you write your name with your eyes shut?"
Merle's dad: "Yes, my son, I can."
Merle Dick: "Well, shut your eyes and sign this report card."

Miss Campbell: "An anonymous person is one who does not wish to be known--who's that laughing in the class?"
Eugene Irvin: "An anonymous person, teacher."

Miss Reed: "Wilberne, use the word "notwithstanding" in a sentence."
Wilberne: "I wore my trousers out, but notwithstanding."

Kenneth Gerber: "I dreamed I kissed the prettiest girl in the world."
Alice Campbell: "How was I dressed?"

SUNIER & LOCKWOOD

INCORPORATED

BLUFFTON — "GENERAL INSURANCE" — PHONE 11

COMPLIMENTS-OF

COLLINS-TEXACO STATION

MAIN & WASHINGTON

BLUFFTON, INDIANA

COMPLIMENT-OF

BOWMANS ALLEYS

WELLS COUNTY'S RECREATION CENTER

OLD FIRST-NATIONAL BANK
A COMPLETE BANKING SERVICE
MEMBER FEDERAL-DEPOSIT INSURANCE-CORPORATION
BLUFFTON INDIANA

COMPLIMENTS OF THE
GRAND & ROXY THEATERS

NASH-MEAT MARKET
826 W. WILEY AVE.
PHONE 93
FREE DELIVERY

CONGRATULATIONS
SENIORS 1938
MARKLEY & CARNALL, INC.
BLUFFTON, INDIANA

Little Girl: "Daddy, do you suppose when I grow up, I'll have a mustache on my upper lip like you?"
Father: "Yes, dear, I expect many times."

Betty Lugenbill: "A little bird told me that you were going to give me a diamond ring for my birthday."
Wendell Linn: "Huh! It must have been a little cuckoo."

Leonard Foster: "They must have had some very good cars in Bible times."
Mr. Decker: "Oh, Leonard, don't be so absurd."
Leonard F.: "Why right here it says, 'Eliza ascended to heaven on high,' and my Chevy won't even do that."

CUPPS
FOR
EVERYTHING
UNIONDALE
INDIANA

CONGRATULATIONS
CLASS OF
"38"
MORRIS
FIVE AND TEN CENT STORE

RATLIFF-COAL
COMPANY
CEMENT-COAL
CEMENT BLOCKS
PHONE 610. W. WILEY AVE.

MAXINE'S
BEAUTY SHOPPE
PERMANENTS!
MACHINELESS or MACHINE
$1.95 to $5.00
(Shampoo & Finger-Wave Included)
Above Gamble Store Phone 201

Ruth Kiefer: "How far is it from your right ear to your left ear?"
Wendell Diehl: "I give up, how far is it?"
Ruth Kiefer: "One block."

Ned Herrick: "What kind of a radio have you?"
Emery Clark: "The railroad kind--whistles at every station."

Griffin: "Bob, why did you come in late?"
Bob Durr: "Oh, I saw a sign."
Griffin: (impatiently) "What has the sign to do with your coming late?"
Bob Durr: "It said, 'Slow down, SCHOOL AHEAD'."

JULIANS
OFFICE SUPPLY COMPANY
BLUFFTON
INDIANA

KERSHNER & SON
QUALITY GROCERIES
MEATS, FRUITS
&
VEGETABLES
112 NORTH MAIN ST.
PHONE 115

COMPLIMENTS
OF
ELEY'S-CAFE
OSSIAN
INDIANA

LINN-&-SAURER
EXCLUSIVE
HOME-FURNISHERS
FURNITURE
STOVES-RUGS
BLUFFTON INDIANA

WASSONS
GENERAL-STORE
GROCERIES=HARDWARE
PHONE 1-27
TOCSIN -o- INDIANA

COMPLIMENTS
OF
SUBWAY
EATS-DRINKS-BILLARDS
VERNE GILLIOM, PROP.

Freshman: "I wanna go out tonight, Mamma!"
Sophomore: "Please may I go out tonight? I'll be in by ten."
Junior: "I'm going out tonight."
Senior: "So long! I'll bring in the milk."

Fred: "Say, what were you doing with that lantern you were carrying down the street last night?"
Jim: "I was going to see my girl."
Fred: "Well, I never took a lantern with me when I called on my girl before we were married."
Jim: "Yeah, and look what you got."

H.THOMA-&-SON
FUNERAL DIRECTORS
RUGS-FURNITURE
"ALWAYS BETTER
FOR LESS"

CONGRATULATIONS
DRS.
GITLIN

MAHANNESMITH BROS.
CASH-BUYERS-OF
FEED, HAY & GRAIN
OSSIAN, IND
PHONE 95-M

PUBLIC-SERVICE STATION
CHRYSLER-PLYMOUTH
SALES-SERVICE
CITIES SERVICE GAS & OILS
Ossian, Indiana Phone 153

COMPLIMENTS OF
A. S. ELZEY & SON
OSSIAN, INDIANA

WILSON BROS HARDWARE
OSSIAN, INDIANA PHONE 9-B

The athlete, Bill Garton, in bed with a cold, was told that he had a temperature.
"How high is it, doctor?" Bill wanted to know.
"One hundred and two."
Garton: What's the world's record?"

Lady: "I sent my little boy for two pounds of plums and you only sent a pound and one-half."
Storekeeper: "My scales are correct, madam. Have you weighed your boy?"

Visitor: "And what is that building over there?"
A Sophomore: "Oh, that's the greenhouse."
Visitor: "I didn't know that the freshmen had a dormitory all to themselves."

HIWAY-BARBER SHOP
OPEN-- EVERYDAY
EXCEPT SUN. & MON.
IRA-HOOVER-BARBER

SUMMERS MOTORS-SALES
NEW AND USED CARS
CHEVROLET - SALES
OSSIAN-o-IND.

INSURANCE AND
REAL ESTATE
O. E. LESH
GENERAL SERVICE
AGENCY
126 W. WALNUT STREET BLUFFTON, IND.

COMPLIMENTS
OF
GROVE & BAXTER
CHRYSLER & PLYMOUTH
AUTOMOBILES

SUDDETH AUTO-WRECKING CO.
NEW and USED
AUTOMOTIVE PARTS AND EQUIPMENT
"The House of a Million Parts"
N. Main St.
Bluffton, Ind.
Phone 12-W
P. O. Box 6

SNUG CAFE
24 HOUR SERVICE
HOME COOKING
BLUFFTON
INDIANA

CONGRATULATIONS
CLASS OF 37-38
WARE BAKER
McCORMICK DEERING
DEALER
BLUFFTON INDIANA

SANDWICHES BUTTERED CORN CARMELCORN
MEET YOUR FRIENDS AT THE
MALTED MILKS BLUE CREEK DAIRY ICE CREAM
BLUFFTON INDIANA

YOUR BUSINESS WILL BE APPRECIATED
METTLER'S STANDARD SERVICE
RED CROWN GASOLINE
QUAKER STATE MOTOR OIL ISO-VIS MOTOR OIL
POLARINE MOTOROIL
ATLAS TIRES & BATTERIES COMPLETE CHASSIS GREASING
COR. MAIN & CHERRY PHONE 31

RED ASH YELLOW PINE

UNIONDALE GRAIN CO.

PHONE 40

UNIONDALE, IND.
'MILLERS CREEK'

COSTELLO'S
PARLOR CITY CREAMERY

HOME OF ROSE HILL BUTTER
Made from Fresh Cream Daily

DON'T FORGET
That we pay CREAMERY PRICES
For Butterfat
Also High Prices for Your Produce

BLUFFTON PHONE 564

UNIONDALE
LUMBER
COMPANY
WE DELIVER
TELEPHONE

Office 18-B Res. 18-D

CONGRATULATIONS
SENIORS '38
DEANE GILBERT, AGENT
PHILLIPS PETROLEUM CORP.
BLUFFTON, IND.
PHONE
UNIONDALE 31F

BYERLYS LUNCH
&
SWEET SHOP

ALWAYS GOOD FOOD
Headquarters for
A. & NASH (GOLDEN RULE)

CUSTOM TAILORED CLOTHING

OSSIAN PHONE 64

STEFFEN
HDWE. & IMPL. CO.

ELECTRICAL SUPPLIES

IMPLEMENTS HARDWARE

PAINT

BLUFFTON IND.

"MEET YOUR FRIENDS HERE"

JOE'S CAFE
GOOD FOOD
PHONE 537

128 West Market St. Bluffton, Ind.

"FROM A SANDWICH TO A MEAL"

REMEMBER
THE ECONOMNY STORE
KROHN BROS.
AND
YOUR SCHOOL
YOUR STORE
ALWAYS

STANDARD
SERVICE-STATION
NORTH EDGE OF MURRAY
BOB MILHOLLAND
WHEN YOU REALLY GET
WHAT YOU PAY FOR

FROM
A
FRIEND

NEW AND USED
FURNITURE
RUGS PIANOES STOVES
BOUGHT SOLD EXCHANGED
WAIDS
110-12 E. MARKET BLUFFTON

UBE SEE FOOD STORE
QUALITY GROCERIES
AND
GENERAL MERCHANDISE
G.D.MASTERSON
MURRAY, IND. TOCSIN TEL. 10 on 2

HUNTERS'
SUPPLY
HOUSE
OSSIAN INDIANA

VENIS SHOE SHOP
RED WING SHOES
EXPERT REPAIR WORK
115 SOUTH JOHNSON STREET
BLUFFTON INDIANA

HOUSER CHEVROLET
NEW AND USED CARS
SALES
DEPENDABLE SERVICE
BLUFFTON, IND.

PLAN FOR A BUSINESS CAREER

We invite you to consider International for your training. Our enrollment is limited to high school graduates, and three references are also required.

INTERNATIONAL COLLEGE

"SCHOOL OF COMMERCE"

120-22-24 W. Jefferson Street Fort Wayne, Indiana

CONGRATULATIONS

FROM A FRIEND

Z.E.MALCOLM
D. C.
24TH YEAR IN
BLUFFTON

BLUFFTON PRINTERY
BLUFFTON
PHONE 217
COMMERCIAL PRINTING
SCHOOL PRINTING
L.E. FAIR PROP.

BLUFFTON THE TAVERN INDIANA
FOR GOOD FOOD

INSTITUTIONAL
CINEMA SERVICE
INC.
HEADQUARTERS FOR MOTION PICTURES
FILMS AND EQUIPMENT
130 WEST 46TH STREET NEW YORK CITY

COMPLIMENTARY

THE
1035 CALHOUN ST.
FT. WAYNE, IND.
VIM

PLUMBING AND HEATING
WEILEMANN & SON
122 S. JOHNSON ST. BLUFFTON

EARL'S GROCERY
GAS & OIL KINGSLAND IND.
IS A FINE STORE
BUY THERE AND SAVE MORE
EARL WOODWARD, PROP. PHONE 10-12

CONGRATULATIONS
SENIORS
OF 1938
MARKLEY-BRO'S-GROCERY
BLUFFTON INDIANA

THE - PROGRESS - STORE
NEW LOCATION
209 W. MARKET STREET
BOOKS & STATIONARY
SCHOOL SUPPLIES
ALSO COMPLETE LINE IN PAINTS
& WALLPAPER
R. S. REYNOLDS

GREETINGS TO THE SENIORS
OF
THE LANCASTER CENTRAL HIGH SCHOOL
FOSTERS-BAKERY

BEST WISHES
TO THE
SENIORS OF 1938
KLOPFENSTINES
CIGAR STORE

RALPH M. JAHN
FUNERAL-HOME
PHONE 109
BLUFFTON, INDIANA
24 HR. AMBULANCE + SERVICE

CONGRATULATIONS
SENIORS OF 1938
MYERS FLORAL CO.
AND MAY THEIR FUTURE BE AS BRIGHT AS THEIR CLASS FLOWER IS THE WISH OF THE MYERS FLORAL COMPANY. WE HAVE FLOWERS FOR EVERY OCASSION. PHONE 81 BLUFFTON, INDIANA

BLUFFTON
TIN SHOP

AGENCY FOR MUELLER FURNACE

"A BUY YOU CAN'T BEAT"
A 24 inch mueller furnace for only
$115.00
Sheet Metal Work Furnace Rebuilders
C. STEFFEN, PROP.

COMPLIMENTS
JESSE OF DALE
ELLENBERGER BROS.
AUCTIONEERS
BLUFFTON INDIANA

JOHN LOZ
HOME STORE
QUALITY MERCHANDISE
BUYERS OF PRODUCE
TOCSIN PHONE 6 ON 2 MURRAY

CONGRATULATIONS
SENIORS
BREWER'S MARKET
BLUFFTON INDIANA

STAR
HATCHERY CO.
BABY CHICKS
DENNIS LANTZ, MGR.
Custom Hatching Jamesway
Oil and Electric Brooders
Conkey's Feed Peat Letter
BLUFFTON INDIANA

DONATED

"A SMILE FOLLOWS THE SPOON"
JOES HOME MADE
WHOLESALE ICE CREAM RETAIL
FONE 616 WE DELIVER BLUFFTON

WILLIAM M

VIRGINIA, LEAH, HAROLD

THE GANG '37'

VIRGINE B.

FLORENCE G.

W. LINN

EMMETT AND ELZEY

B. WASSON

ROSANNA M.

JACK D.

The HF Group
Indiana Plant
109200 B 32 00
9/21/2007